

# Patient report

Bio-Rad                      DATE: 10/07/2023  
 D-10                         TIME: 01:49 PM  
 S/N: #DJ6F040603        Software version: 4.30-2  
 Sample ID:                 A0518289  
 Injection date             10/07/2023 01:35 PM  
 Injection #: 12             Method: HbA2/F  
 Rack #: ---                 Rack position: 6

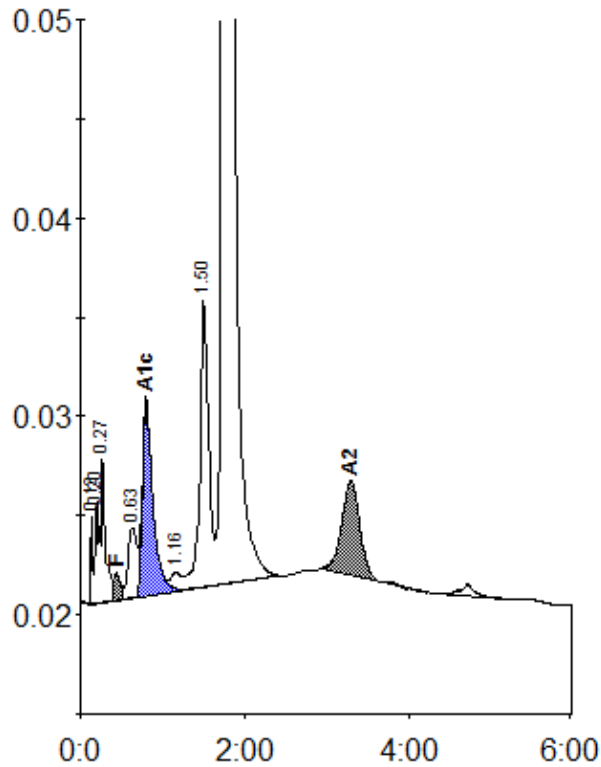

Peak table - ID: A0518289

| Peak        | R.time | Height | Area    | Area %  |
|-------------|--------|--------|---------|---------|
| Unknown     | 0.13   | 4372   | 6286    | 0.2     |
| A1a         | 0.20   | 5179   | 12242   | 0.4     |
| A1b         | 0.27   | 7534   | 29248   | 1.0     |
| F           | 0.44   | 1359   | 10714   | < 0.8 * |
| LA1c/CHb-1  | 0.63   | 3492   | 26545   | 0.9     |
| A1c         | 0.80   | 9877   | 86025   | 4.1     |
| Unknown     | 1.16   | 941    | 9071    | 0.3     |
| P3          | 1.50   | 14397  | 105682  | 3.5     |
| A0          | 1.75   | 498807 | 2639130 | 88.0    |
| A2          | 3.29   | 4797   | 73016   | 2.3     |
| Total Area: |        |        | 2997958 |         |

| Concentration: | %       |
|----------------|---------|
| F              | < 0.8 * |
| A1c            | 4.1     |
| A2             | 2.3     |