

# KOS Diagnostic Lab

(A Unit of KOS Healthcare)

## PROTEIN ELECTROPHORESIS

**NAME** SATYA DEVI  
**AGE/SEX** 75 YRS/F

**BARCODE ID** 01040096  
**DATE**

**Chemistry Results**

**TP** 9.02(g/dl)

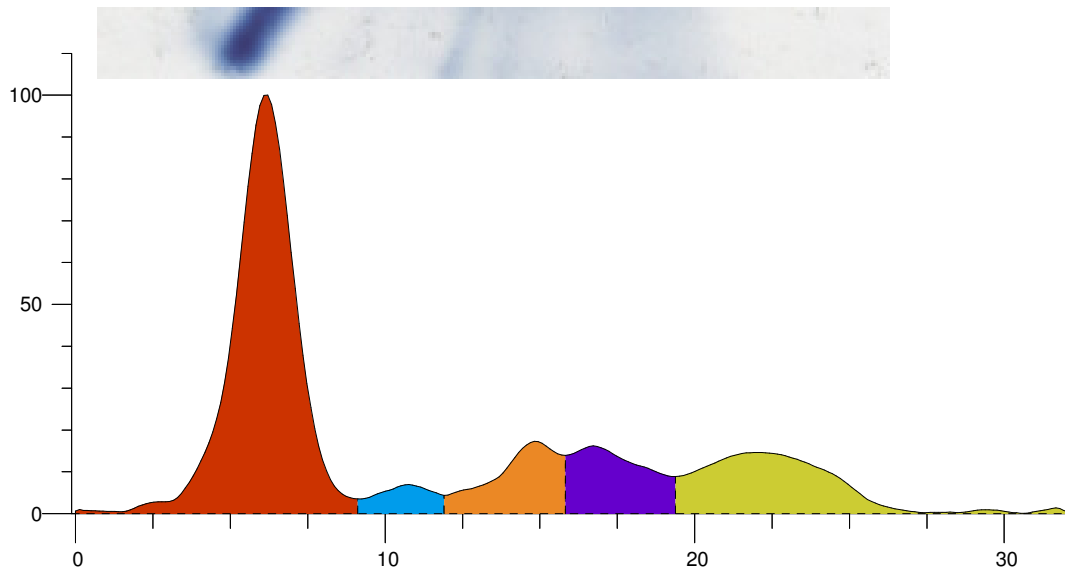

Index	Band	Area	Rel. Area	TP Conc. (g/dl)	Range (g/dl)	(mm)
1	Albumin	0.770	56.41%	5.09 H	3.50 ... 5.00	
2	Alpha 1	0.050	3.68%	0.33	0.11 ... 0.40	
3	Alpha 2	0.141	10.32%	0.93	0.43 ... 1.03	
4	Beta	0.152	11.16%	1.01	0.53 ... 1.40	
5	Gamma	0.252	18.43%	1.66	0.75 ... 1.80	
<b>Total</b>		<b>1.365</b>		<b>9.02</b>		

Ratio A/G 1.29

**Comment:-**

SERUM PROTEIN ELECTROPHORESIS SHOW HYPERALBUMENEMIA NO M BAND SEEN , KINDLY CORRELATE CLINICALLY.

**Dr Vinay Chopra**  
**MD (Pathology and Microbiology)**

**Dr Yugam Chopra**  
**MD (Pathology)**