

KOS Diagnostic Lab

(A Unit of KOS Healthcare)

PROTEIN ELECTROPHORESIS

NAME BALWINDER KAUR
AGE/SEX 76 YRS/F

BARCODE ID 10050023
DATE

Chemistry Results

TP 9.89(g/dl)

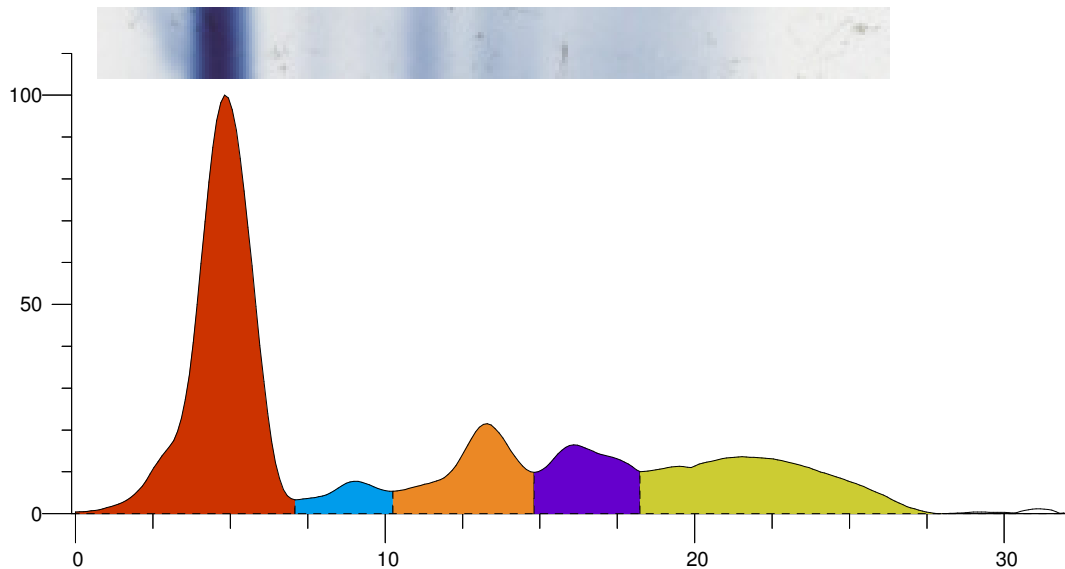

Index	Band	Area	Rel. Area	TP Conc. (g/dl)	Range (g/dl)	(mm)
1	Albumin	1.242	50.90%	5.03 H	3.50 ... 5.00	
2	Alpha 1	0.102	4.18%	0.41 H	0.11 ... 0.40	
3	Alpha 2	0.322	13.20%	1.31 H	0.43 ... 1.03	
4	Beta	0.266	10.92%	1.08	0.53 ... 1.40	
5	Gamma	0.508	20.80%	2.06 H	0.75 ... 1.80	
Total		2.440		9.89		

Ratio A/G 1.04

Comment:-

SERUM PROTEIN ELECTROPHORESIS SHOW HYPERALBUMENEMIA AND INCREASED ALPHA 1 AND ALPHA 2 AND HYPER BETA GLOBULIN NO M BAND SEEN KINDLY CORRELATE CLINICALLY.

Dr Vinay Chopra
MD (Pathology and Microbiology)

Dr Yugam Chopra
MD (Pathology)