

Patient report

Bio-Rad DATE: 10/11/2023
 D-10 TIME: 03:40 PM
 S/N: #DJ6F040603 Software version: 4.30-2
 Sample ID: Y0112553
 Injection date 10/11/2023 03:37 PM
 Injection #: 12 Method: HbA2/F
 Rack #: --- Rack position: 2

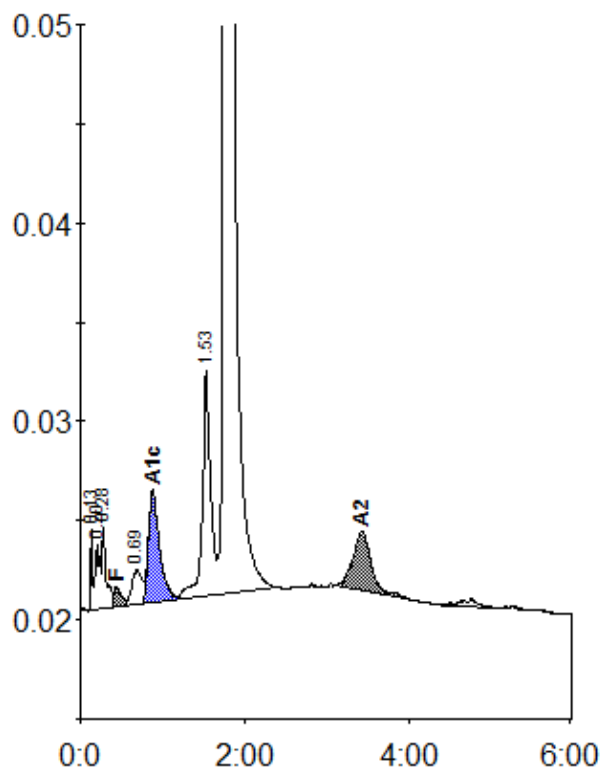

Peak table - ID: Y0112553

| Peak | R.time | Height | Area | Area % |
|-------------|--------|---------|---------|---------|
| Unknown | 0.13 | 4052 | 5644 | 0.3 |
| A1a | 0.20 | 3313 | 14079 | 0.8 |
| A1b | 0.28 | 4212 | 13917 | 0.8 |
| F | 0.43 | 1067 | 8063 | < 0.8 * |
| LA1c/CHb-1 | 0.69 | 1776 | 15157 | 0.9 |
| A1c | 0.88 | 5705 | 53874 | 4.4 |
| P3 | 1.53 | 11418 | 80795 | 4.5 |
| A0 | 1.76 | 345064 | 1543193 | 86.6 |
| A2 | 3.43 | 3001 | 46513 | 2.6 |
| Total Area: | | 1781234 | | |

| Concentration: | % |
|----------------|---------|
| F | < 0.8 * |
| A1c | 4.4 |
| A2 | 2.6 |