

Patient report

Bio-Rad DATE: 10/17/2023
D-10 TIME: 02:56 PM
S/N: #DJ6F040603 Software version: 4.30-2
Sample ID: 20170002
Injection date 10/17/2023 02:44 PM
Injection #: 11 Method: HbA2/F
Rack #: --- Rack position: 3

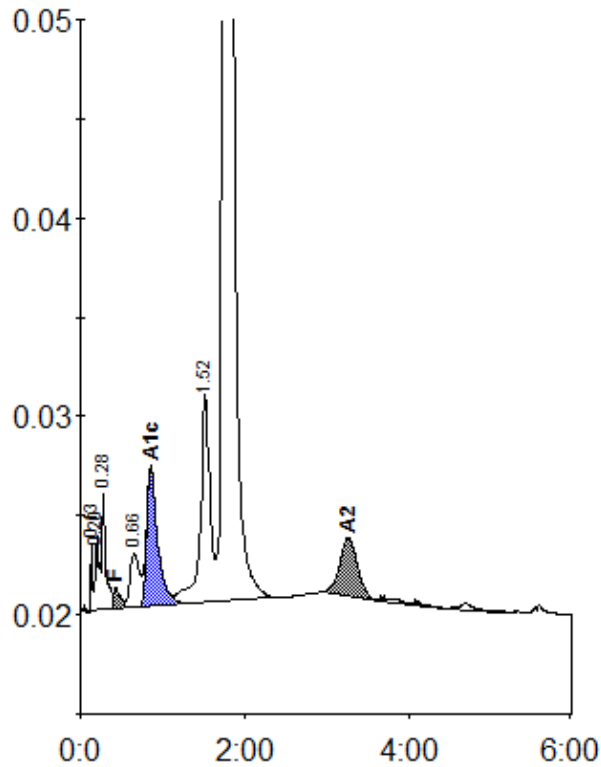

Peak table - ID: 20170002

| Peak | R.time | Height | Area | Area % |
|-------------|--------|---------|---------|---------|
| Unknown | 0.13 | 3402 | 4369 | 0.2 |
| A1a | 0.20 | 3791 | 13021 | 0.6 |
| A1b | 0.28 | 5928 | 18393 | 0.9 |
| F | 0.43 | 1059 | 8192 | < 0.8 * |
| LA1c/CHb-1 | 0.66 | 2771 | 22041 | 1.1 |
| A1c | 0.86 | 7004 | 65503 | 4.1 |
| P3 | 1.52 | 10499 | 86986 | 4.2 |
| A0 | 1.75 | 354985 | 1807338 | 87.3 |
| A2 | 3.26 | 2930 | 43367 | 2.2 |
| Total Area: | | 2069211 | | |

| Concentration: | % |
|----------------|---------|
| F | < 0.8 * |
| A1c | 4.1 |
| A2 | 2.2 |