

Patient report

Bio-Rad DATE: 10/19/2023
 D-10 TIME: 01:48 PM
 S/N: #DJ6F040603 Software version: 4.30-2
 Sample ID: 10190033
 Injection date 10/19/2023 01:38 PM
 Injection #: 7 Method: HbA2/F
 Rack #: --- Rack position: 7

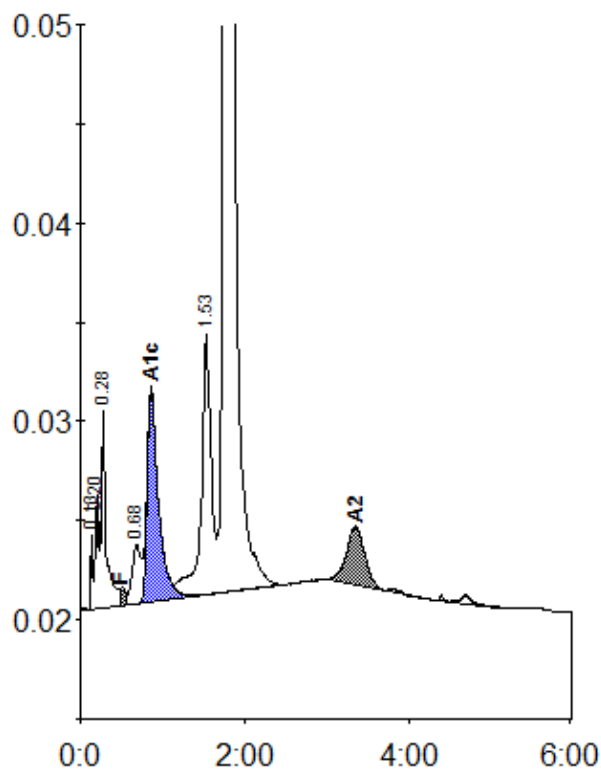

Peak table - ID: 10190033

| Peak | R.time | Height | Area | Area % |
|-------------|--------|---------|---------|---------|
| Unknown | 0.13 | 3755 | 5449 | 0.2 |
| A1a | 0.20 | 5754 | 14905 | 0.7 |
| A1b | 0.28 | 10013 | 41018 | 1.8 |
| F | 0.51 | 945 | 6400 | < 0.8 * |
| LA1c/CHb-1 | 0.68 | 2983 | 21893 | 1.0 |
| A1c | 0.86 | 10700 | 102077 | 5.8 |
| P3 | 1.53 | 13171 | 110175 | 4.9 |
| A0 | 1.76 | 419260 | 1919877 | 84.7 |
| A2 | 3.35 | 2913 | 45027 | 2.0 |
| Total Area: | | 2266819 | | |

| Concentration: | % |
|----------------|---------|
| F | < 0.8 * |
| A1c | 5.8 |
| A2 | 2.0 |