

Patient report

Bio-Rad DATE: 10/19/2023
 D-10 TIME: 02:36 PM
 S/N: #DJ6F040603 Software version: 4.30-2
 Sample ID: Y0129840
 Injection date 10/19/2023 02:34 PM
 Injection #: 11 Method: HbA2/F
 Rack #: --- Rack position: 3

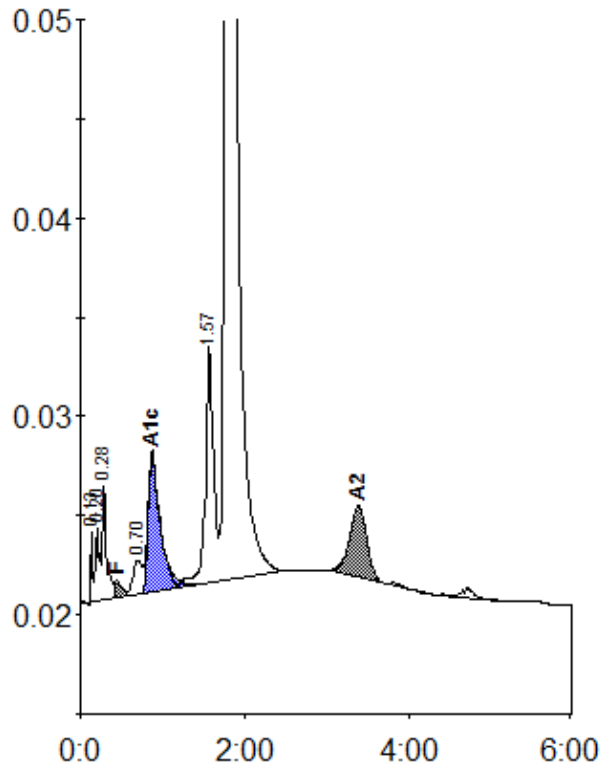

Peak table - ID: Y0129840

| Peak | R.time | Height | Area | Area % |
|-------------|--------|--------|---------|---------|
| Unknown | 0.13 | 3520 | 4695 | 0.2 |
| A1a | 0.20 | 3704 | 14256 | 0.7 |
| A1b | 0.28 | 5772 | 18808 | 0.9 |
| F | 0.44 | 926 | 6798 | < 0.8 * |
| LA1c/CHb-1 | 0.70 | 1759 | 13872 | 0.7 |
| A1c | 0.87 | 6962 | 73210 | 4.7 |
| P3 | 1.57 | 11899 | 82643 | 4.1 |
| A0 | 1.78 | 366067 | 1742549 | 86.8 |
| A2 | 3.39 | 3625 | 51617 | 2.7 |
| Total Area: | | | 2008449 | |

| Concentration: | % |
|----------------|---------|
| F | < 0.8 * |
| A1c | 4.7 |
| A2 | 2.7 |