

Patient report

Bio-Rad DATE: 10/21/2023
D-10 TIME: 02:11 PM
S/N: #DJ6F040603 Software version: 4.30-2
Sample ID: 10210019
Injection date 10/21/2023 01:20 PM
Injection #: 1 Method: HbA2/F
Rack #: --- Rack position: 1

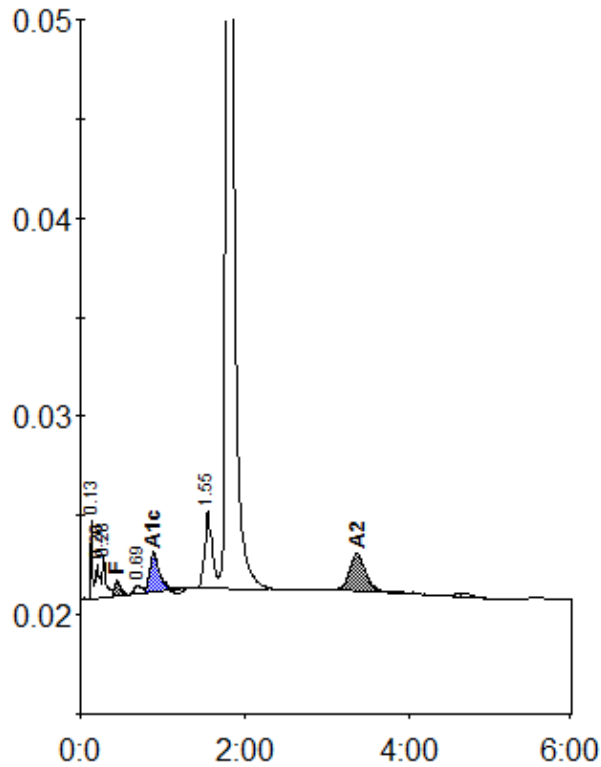

Peak table - ID: 10210019

| Peak | R.time | Height | Area | Area % |
|-------------|--------|--------|----------|---------|
| Unknown | 0.13 | 3992 | 5413 | 0.8 |
| A1a | 0.20 | 1777 | 6458 | 1.0 |
| A1b | 0.28 | 2174 | 6328 | 1.0 |
| F | 0.45 | 800 | 4266 | < 0.8 * |
| LA1c/CHb-1 | 0.69 | 423 | 2954 | 0.5 |
| A1c | 0.89 | 2005 | 16833 | 3.5 * |
| P3 | 1.55 | 3852 | 23911 | 3.7 |
| A0 | 1.79 | 122173 | 558281 | 85.8 |
| A2 | 3.37 | 1888 | 25950 | 4.6 |
| Total Area: | | | 650394 * | |

| | |
|----------------|---------|
| Concentration: | % |
| F | < 0.8 * |
| A1c | 3.5 * |
| A2 | 4.6 |