

Patient report

Bio-Rad DATE: 10/26/2023
D-10 TIME: 02:36 PM
S/N: #DJ6F040603 Software version: 4.30-2
Sample ID: 10260034
Injection date 10/26/2023 01:47 PM
Injection #: 2 Method: HbA2/F
Rack #: --- Rack position: 2

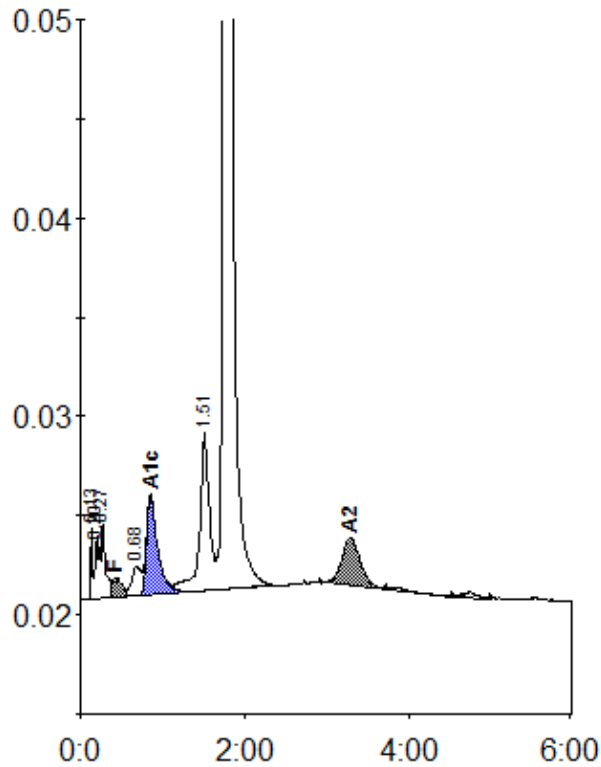

Peak table - ID: 10260034

| Peak | R.time | Height | Area | Area % |
|-------------|--------|---------|---------|---------|
| Unknown | 0.13 | 3627 | 4835 | 0.3 |
| A1a | 0.20 | 3185 | 12381 | 0.8 |
| A1b | 0.27 | 3809 | 12922 | 0.9 |
| F | 0.43 | 971 | 11952 | < 0.8 * |
| LA1c/CHb-1 | 0.68 | 1490 | 12019 | 0.8 |
| A1c | 0.85 | 4953 | 46489 | 4.2 |
| P3 | 1.51 | 8032 | 66257 | 4.5 |
| A0 | 1.75 | 300369 | 1260521 | 86.0 |
| A2 | 3.28 | 2426 | 37568 | 2.7 |
| Total Area: | | 1464944 | | |

| Concentration: | % |
|----------------|---------|
| F | < 0.8 * |
| A1c | 4.2 |
| A2 | 2.7 |