

Patient report

Bio-Rad DATE: 10/30/2023
 D-10 TIME: 02:52 PM
 S/N: #DJ6F040603 Software version: 4.30-2
 Sample ID: 18300006
 Injection date 10/30/2023 01:37 PM
 Injection #: 3 Method: HbA2/F
 Rack #: --- Rack position: 3

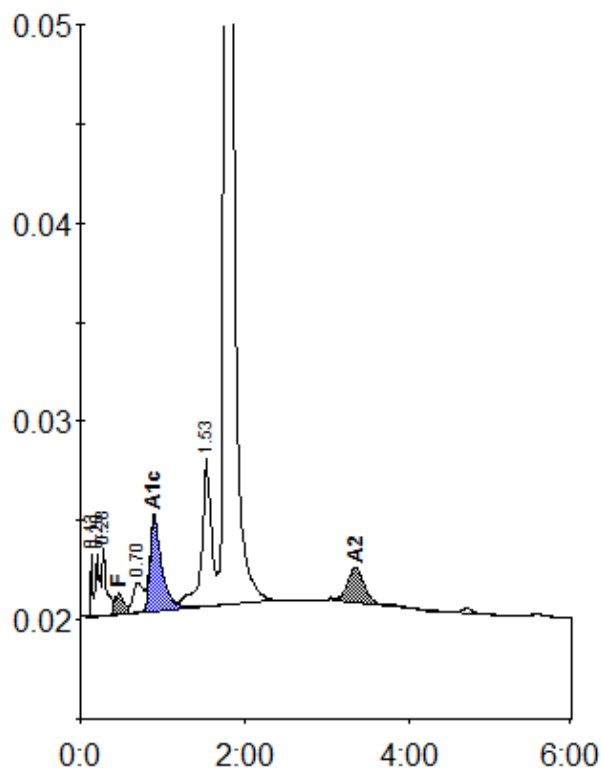

Peak table - ID: 18300006

| Peak | R.time | Height | Area | Area % |
|-------------|--------|---------|---------|---------|
| Unknown | 0.13 | 3169 | 4305 | 0.3 |
| A1a | 0.20 | 3153 | 11503 | 0.9 |
| A1b | 0.28 | 3416 | 12178 | 1.0 |
| F | 0.47 | 1007 | 8194 | < 0.8 * |
| LA1c/CHb-1 | 0.70 | 1506 | 12801 | 1.0 |
| A1c | 0.90 | 4819 | 47396 | 5.0 |
| P3 | 1.53 | 7449 | 60720 | 4.9 |
| A0 | 1.77 | 246241 | 1060624 | 85.3 |
| A2 | 3.35 | 1724 | 25160 | 2.1 |
| Total Area: | | 1242880 | | |

| Concentration: | % |
|----------------|---------|
| F | < 0.8 * |
| A1c | 5.0 |
| A2 | 2.1 |