

Patient report

Bio-Rad DATE: 11/03/2023
 D-10 TIME: 04:12 PM
 S/N: #DJ6F040603 Software version: 4.30-2
 Sample ID: 29030002
 Injection date 11/03/2023 03:17 PM
 Injection #: 2 Method: HbA2/F
 Rack #: --- Rack position: 2

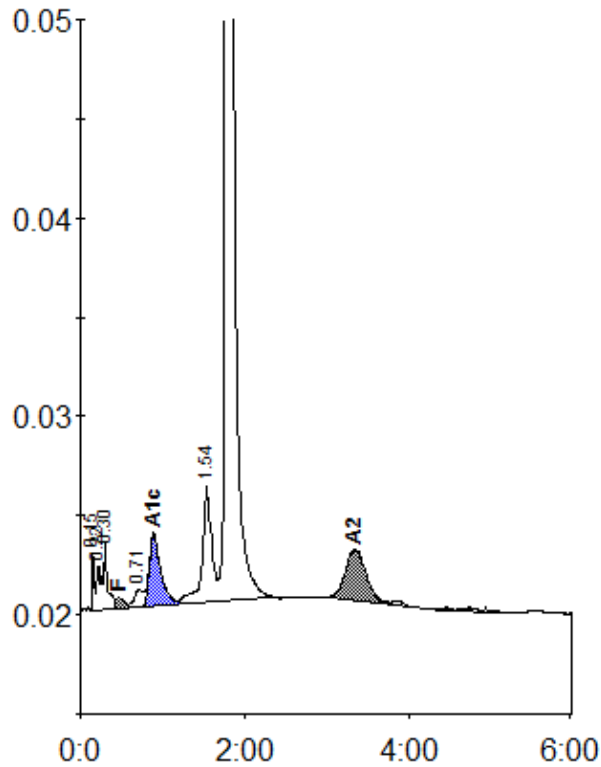

Peak table - ID: 29030002

| Peak | R.time | Height | Area | Area % |
|-------------|--------|--------|----------|---------|
| Unknown | 0.15 | 3175 | 4671 | 0.5 |
| A1a | 0.22 | 2256 | 5987 | 0.6 |
| A1b | 0.30 | 3357 | 13960 | 1.4 |
| F | 0.47 | 541 | 5082 | < 0.8 * |
| LA1c/CHb-1 | 0.71 | 890 | 6838 | 0.7 |
| A1c | 0.89 | 3683 | 36046 | 4.9 |
| P3 | 1.54 | 5817 | 47434 | 4.8 |
| A0 | 1.78 | 197766 | 833389 | 83.5 |
| A2 | 3.34 | 2586 | 45124 | 5.2 |
| Total Area: | | | 998531 * | |

| Concentration: | % |
|----------------|---------|
| F | < 0.8 * |
| A1c | 4.9 |
| A2 | 5.2 |