

# Patient report

Bio-Rad                      DATE: 11/13/2023  
 D-10                         TIME: 01:03 PM  
 S/N: #DJ6F040603        Software version: 4.30-2  
 Sample ID:                 A0409576  
 Injection date             11/13/2023 01:02 PM  
 Injection #: 1              Method: HbA2/F  
 Rack #: ---                 Rack position: 1

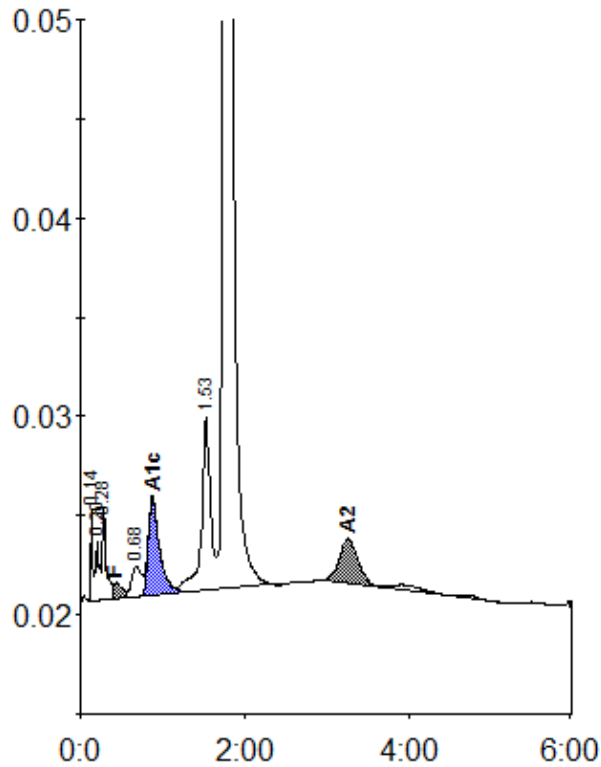

Peak table - ID: A0409576

| Peak        | R.time | Height | Area    | Area %  |
|-------------|--------|--------|---------|---------|
| Unknown     | 0.14   | 4587   | 6846    | 0.5     |
| A1a         | 0.20   | 2933   | 10605   | 0.7     |
| A1b         | 0.28   | 4681   | 14568   | 1.0     |
| F           | 0.43   | 835    | 7474    | < 0.8 * |
| LA1c/CHb-1  | 0.68   | 1553   | 12807   | 0.9     |
| A1c         | 0.88   | 4973   | 47050   | 4.7     |
| P3          | 1.53   | 8747   | 65937   | 4.4     |
| A0          | 1.76   | 276813 | 1292653 | 86.6    |
| A2          | 3.26   | 2215   | 35138   | 2.2     |
| Total Area: |        |        | 1493076 |         |

| Concentration: | %       |
|----------------|---------|
| F              | < 0.8 * |
| A1c            | 4.7     |
| A2             | 2.2     |