

Patient report

Bio-Rad DATE: 11/17/2023
D-10 TIME: 03:42 PM
S/N: #DJ6F040603 Software version: 4.30-2
Sample ID: A0409212
Injection date 11/17/2023 03:29 PM
Injection #: 6 Method: HbA2/F
Rack #: --- Rack position: 6

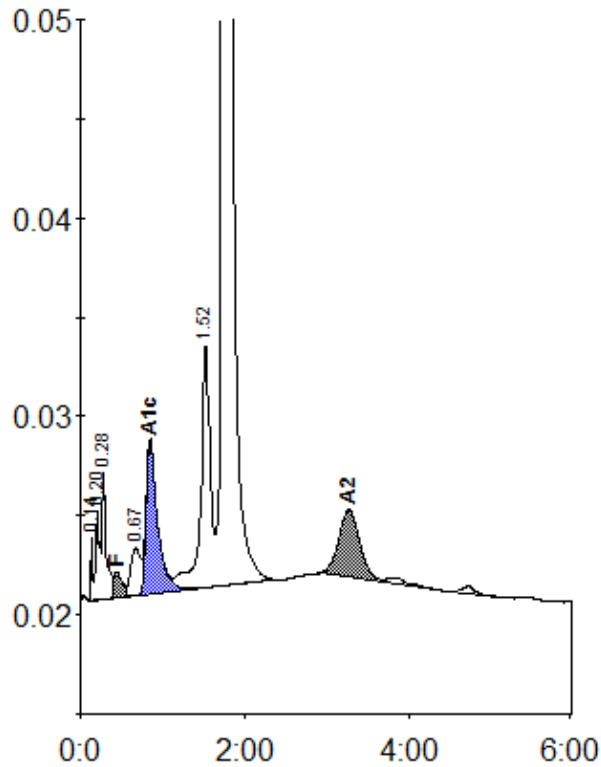

Peak table - ID: A0409212

| Peak | R.time | Height | Area | Area % |
|-------------|--------|---------|---------|---------|
| Unknown | 0.14 | 3238 | 4175 | 0.2 |
| A1a | 0.20 | 4546 | 16661 | 0.7 |
| A1b | 0.28 | 6623 | 20730 | 0.9 |
| F | 0.44 | 1309 | 12443 | < 0.8 * |
| LA1c/CHb-1 | 0.67 | 2377 | 18883 | 0.8 |
| A1c | 0.85 | 7658 | 74047 | 4.9 |
| P3 | 1.52 | 12260 | 100196 | 4.5 |
| A0 | 1.74 | 423950 | 1934297 | 86.2 |
| A2 | 3.27 | 3413 | 61714 | 2.7 |
| Total Area: | | 2243146 | | |

| Concentration: | % |
|----------------|---------|
| F | < 0.8 * |
| A1c | 4.9 |
| A2 | 2.7 |