

Patient report

Bio-Rad DATE: 11/30/2023
 D-10 TIME: 02:43 PM
 S/N: #DJ6F040603 Software version: 4.30-2
 Sample ID: 29300001
 Injection date 11/30/2023 02:26 PM
 Injection #: 4 Method: HbA2/F
 Rack #: --- Rack position: 4

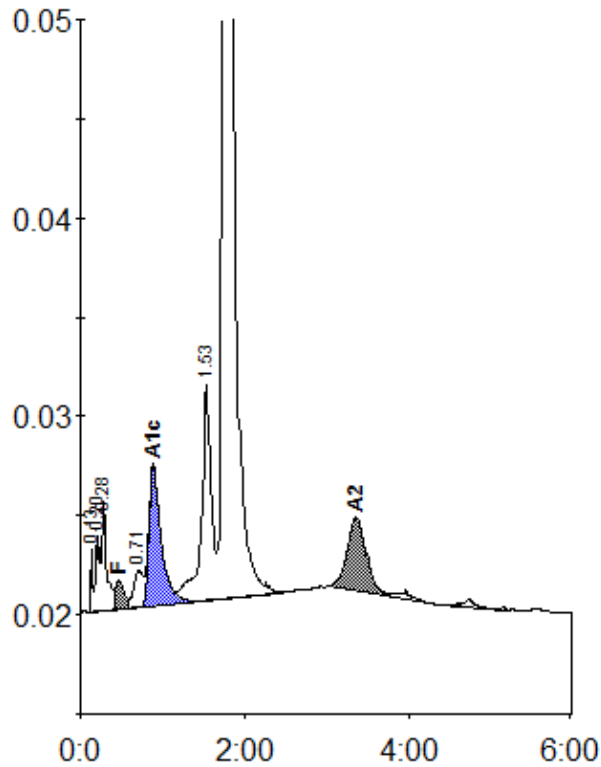

Peak table - ID: 29300001

| Peak | R.time | Height | Area | Area % |
|-------------|--------|--------|---------|---------|
| Unknown | 0.13 | 3172 | 4271 | 0.2 |
| A1a | 0.20 | 3884 | 10469 | 0.5 |
| A1b | 0.28 | 5514 | 24659 | 1.2 |
| F | 0.47 | 1445 | 12263 | < 0.8 * |
| LA1c/CHb-1 | 0.71 | 1843 | 14573 | 0.7 |
| A1c | 0.88 | 7101 | 72056 | 5.2 |
| P3 | 1.53 | 10879 | 91922 | 4.5 |
| A0 | 1.75 | 377152 | 1737651 | 85.7 |
| A2 | 3.35 | 3651 | 59146 | 2.9 |
| Total Area: | | | 2027009 | |

| Concentration: | % |
|----------------|---------|
| F | < 0.8 * |
| A1c | 5.2 |
| A2 | 2.9 |