

Patient report

Bio-Rad DATE: 12/05/2023
D-10 TIME: 03:28 PM
S/N: #DJ6F040603 Software version: 4.30-2
Sample ID: 29050001
Injection date 12/05/2023 01:42 PM
Injection #: 1 Method: HbA2/F
Rack #: --- Rack position: 1

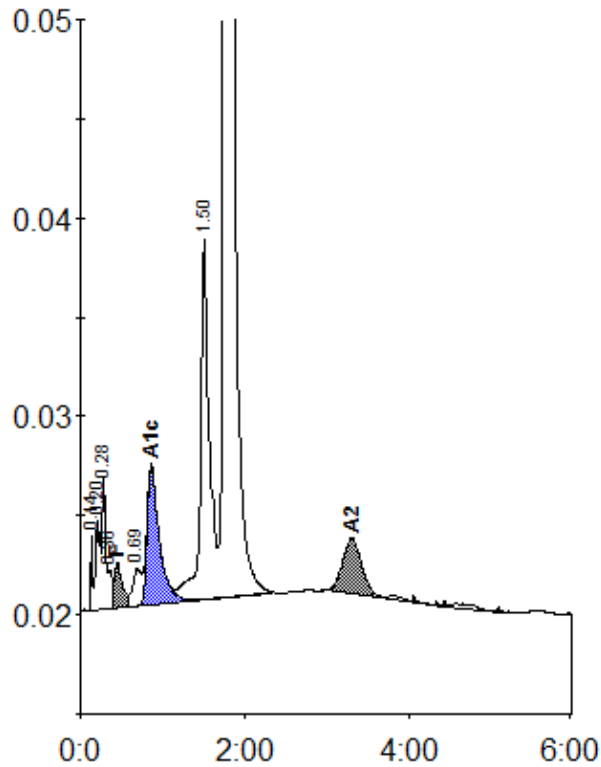

Peak table - ID: 29050001

| Peak | R.time | Height | Area | Area % |
|-------------|--------|---------|---------|---------|
| Unknown | 0.14 | 3863 | 4980 | 0.3 |
| A1a | 0.20 | 4556 | 19866 | 1.0 |
| A1b | 0.28 | 6753 | 17253 | 0.9 |
| Unknown | 0.36 | 1937 | 6023 | 0.3 |
| F | 0.45 | 2290 | 16516 | < 0.8 * |
| LA1c/CHb-1 | 0.69 | 1869 | 13834 | 0.7 |
| A1c | 0.86 | 6970 | 71318 | 5.2 |
| P3 | 1.50 | 18247 | 134112 | 6.8 |
| A0 | 1.76 | 345618 | 1648225 | 83.3 |
| A2 | 3.30 | 2832 | 46164 | 2.2 |
| Total Area: | | 1978292 | | |

| Concentration: | % |
|----------------|---------|
| F | < 0.8 * |
| A1c | 5.2 |
| A2 | 2.2 |