

# Patient report

Bio-Rad                      DATE: 12/07/2023  
 D-10                         TIME: 04:11 PM  
 S/N: #DJ6F040603        Software version: 4.30-2  
 Sample ID:                 Y0178518  
 Injection date             12/07/2023 03:17 PM  
 Injection #: 10             Method: HbA2/F  
 Rack #: ---                 Rack position: 10

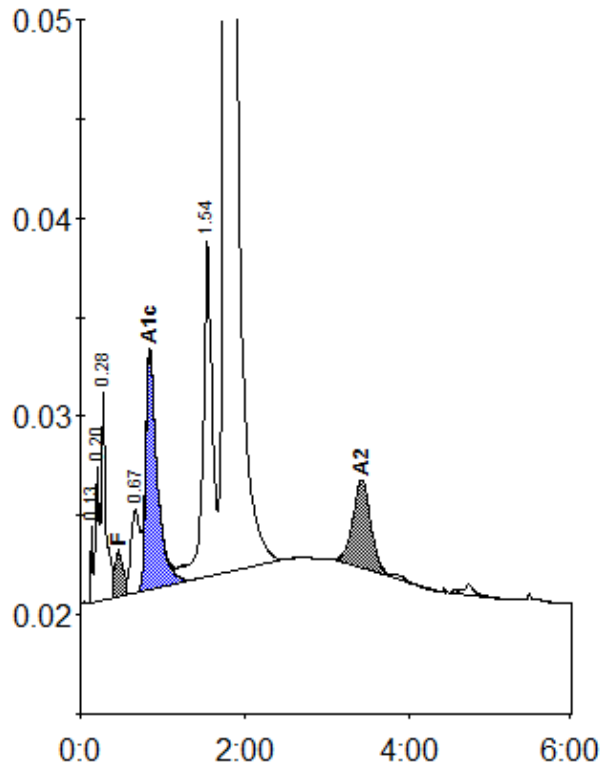

Peak table - ID: Y0178518

| Peak        | R.time | Height  | Area    | Area %  |
|-------------|--------|---------|---------|---------|
| Unknown     | 0.13   | 3899    | 5444    | 0.2     |
| A1a         | 0.20   | 6758    | 17341   | 0.6     |
| A1b         | 0.28   | 10565   | 42198   | 1.4     |
| F           | 0.46   | 2296    | 19321   | < 0.8 * |
| LA1c/CHb-1  | 0.67   | 4191    | 31870   | 1.1     |
| A1c         | 0.84   | 12029   | 118400  | 5.5     |
| P3          | 1.54   | 16940   | 134002  | 4.5     |
| A0          | 1.76   | 497119  | 2539708 | 85.3    |
| A2          | 3.43   | 4446    | 68249   | 2.1     |
| Total Area: |        | 2976533 |         |         |

| Concentration: | %       |
|----------------|---------|
| F              | < 0.8 * |
| A1c            | 5.5     |
| A2             | 2.1     |