

Patient report

Bio-Rad DATE: 12/08/2023
 D-10 TIME: 02:52 PM
 S/N: #DJ6F040603 Software version: 4.30-2
 Sample ID: Y0113728
 Injection date 12/08/2023 02:37 PM
 Injection #: 7 Method: HbA2/F
 Rack #: --- Rack position: 7

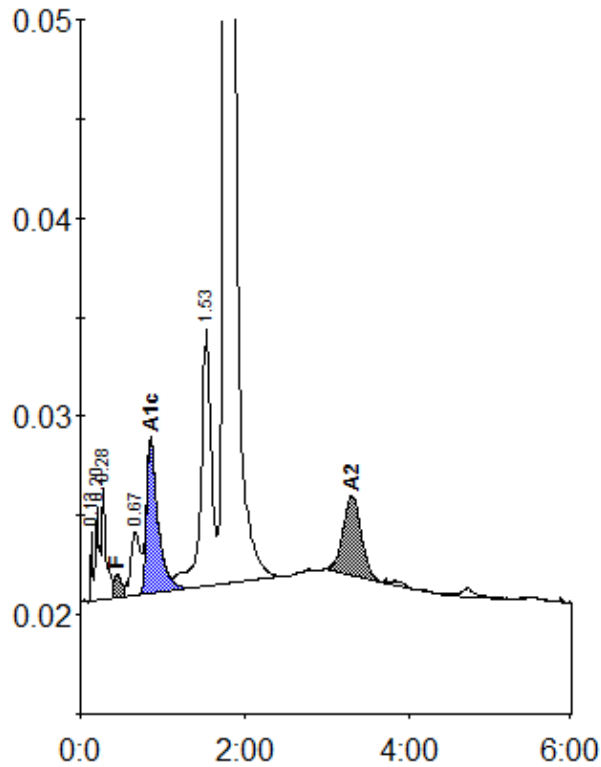

Peak table - ID: Y0113728

| Peak | R.time | Height | Area | Area % |
|-------------|--------|---------|---------|---------|
| Unknown | 0.13 | 3536 | 4765 | 0.2 |
| A1a | 0.20 | 4702 | 16882 | 0.7 |
| A1b | 0.28 | 5738 | 18664 | 0.7 |
| F | 0.44 | 1234 | 10527 | < 0.8 * |
| LA1c/CHb-1 | 0.67 | 3226 | 24228 | 1.0 |
| A1c | 0.85 | 7734 | 75724 | 4.5 |
| P3 | 1.53 | 12947 | 115819 | 4.6 |
| A0 | 1.76 | 443326 | 2171127 | 86.8 |
| A2 | 3.31 | 4029 | 62697 | 2.3 |
| Total Area: | | 2500432 | | |

| Concentration: | % |
|----------------|---------|
| F | < 0.8 * |
| A1c | 4.5 |
| A2 | 2.3 |