

# Patient report

Bio-Rad                      DATE: 12/11/2023  
 D-10                         TIME: 03:18 PM  
 S/N: #DJ6F040603        Software version: 4.30-2  
 Sample ID:                 01500269  
 Injection date             12/11/2023 03:05 PM  
 Injection #: 11            Method: HbA2/F  
 Rack #: ---                Rack position: 7

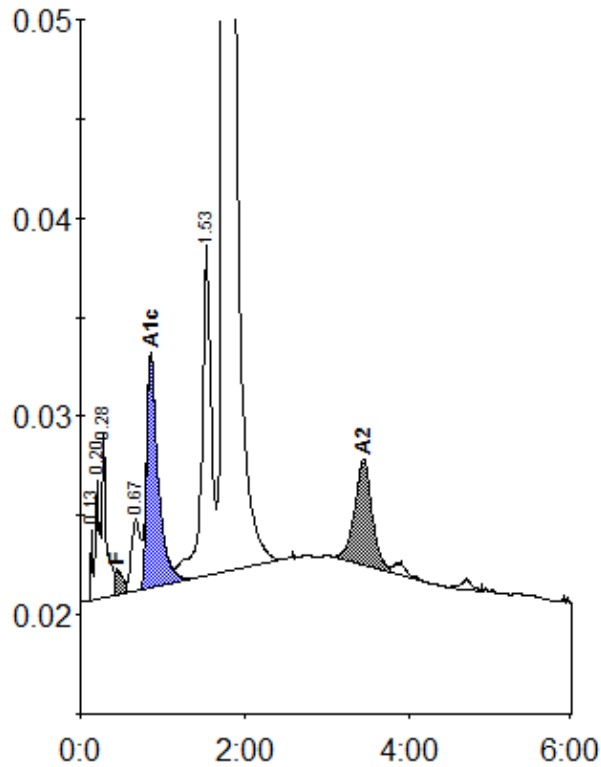

Peak table - ID: 01500269

| Peak        | R.time | Height | Area    | Area %  |
|-------------|--------|--------|---------|---------|
| Unknown     | 0.13   | 3599   | 4992    | 0.2     |
| A1a         | 0.20   | 6090   | 22593   | 0.7     |
| A1b         | 0.28   | 8412   | 28515   | 0.9     |
| F           | 0.44   | 1327   | 18184   | < 0.8 * |
| LA1c/CHb-1  | 0.67   | 3629   | 28329   | 0.9     |
| A1c         | 0.86   | 11819  | 114162  | 5.4     |
| P3          | 1.53   | 16724  | 132764  | 4.1     |
| A0          | 1.74   | 547130 | 2795223 | 86.7    |
| A2          | 3.45   | 5336   | 77795   | 2.7     |
| Total Area: |        |        | 3222558 |         |

| Concentration: | %       |
|----------------|---------|
| F              | < 0.8 * |
| A1c            | 5.4     |
| A2             | 2.7     |