

Patient report

Bio-Rad DATE: 12/12/2023
D-10 TIME: 02:09 PM
S/N: #DJ6F040603 Software version: 4.30-2
Sample ID: 18500102
Injection date 12/12/2023 01:46 PM
Injection #: 9 Method: HbA2/F
Rack #: --- Rack position: 9

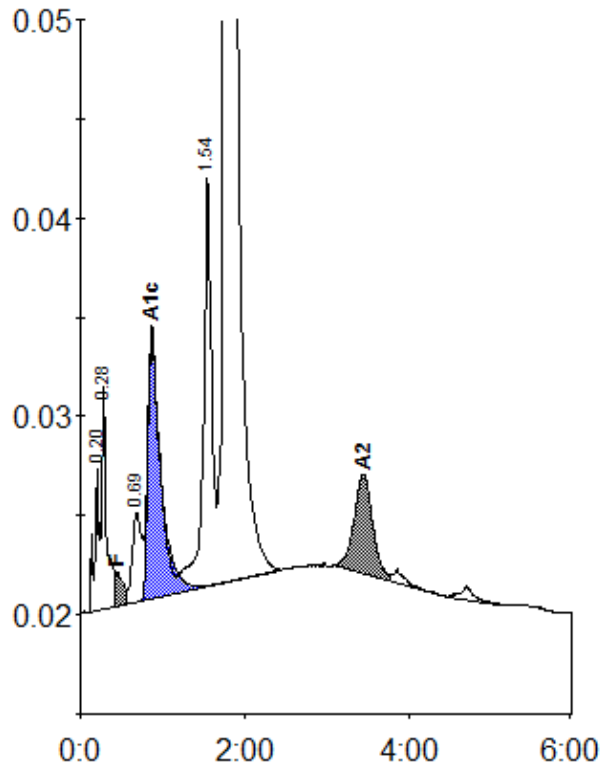

Peak table - ID: 18500102

| Peak | R.time | Height | Area | Area % |
|-------------|--------|---------|---------|---------|
| A1a | 0.20 | 7209 | 23857 | 0.7 |
| A1b | 0.28 | 11384 | 47580 | 1.4 |
| F | 0.45 | 1717 | 16975 | < 0.8 * |
| LA1c/CHb-1 | 0.69 | 4536 | 36094 | 1.0 |
| A1c | 0.87 | 13362 | 148016 | 6.1 |
| P3 | 1.54 | 20590 | 150370 | 4.4 |
| A0 | 1.76 | 570707 | 2947272 | 85.4 |
| A2 | 3.44 | 4994 | 79154 | 2.6 |
| Total Area: | | 3449318 | | |

| Concentration: | % |
|----------------|---------|
| F | < 0.8 * |
| A1c | 6.1 |
| A2 | 2.6 |