

# Patient report

Bio-Rad                      DATE: 12/12/2023  
 D-10                         TIME: 01:12 PM  
 S/N: #DJ6F040603        Software version: 4.30-2  
 Sample ID:                 29500003  
 Injection date             12/12/2023 12:54 PM  
 Injection #: 1             Method: HbA2/F  
 Rack #: ---                Rack position: 1

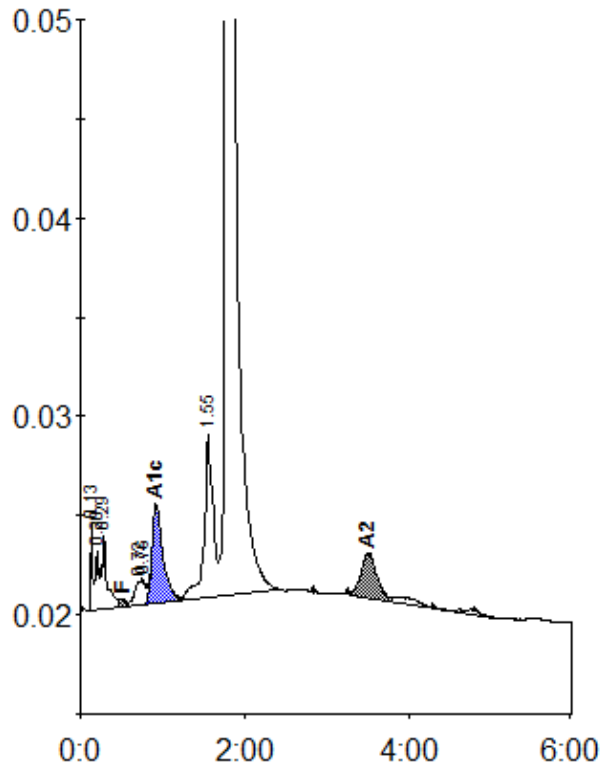

Peak table - ID: 29500003

| Peak        | R.time | Height  | Area    | Area %  |
|-------------|--------|---------|---------|---------|
| Unknown     | 0.13   | 4359    | 6604    | 0.5     |
| A1a         | 0.20   | 3001    | 8637    | 0.6     |
| A1b         | 0.29   | 3689    | 18007   | 1.3     |
| F           | 0.50   | 433     | 2926    | < 0.8 * |
| LA1c/CHb-1  | 0.72   | 1205    | 6887    | 0.5     |
| LA1c/CHb-2  | 0.76   | 1227    | 7836    | 0.6     |
| A1c         | 0.92   | 4955    | 47443   | 5.4     |
| P3          | 1.55   | 8239    | 62777   | 4.5     |
| A0          | 1.78   | 248161  | 1197001 | 86.2    |
| A2          | 3.49   | 2220    | 31221   | 2.7     |
| Total Area: |        | 1389340 |         |         |

| Concentration: | %       |
|----------------|---------|
| F              | < 0.8 * |
| A1c            | 5.4     |
| A2             | 2.7     |