

# Patient report

Bio-Rad                      DATE: 12/12/2023  
 D-10                         TIME: 02:59 PM  
 S/N: #DJ6F040603        Software version: 4.30-2  
 Sample ID:                 Y0158765  
 Injection date             12/12/2023 02:51 PM  
 Injection #: 15             Method: HbA2/F  
 Rack #: ---                Rack position: 6

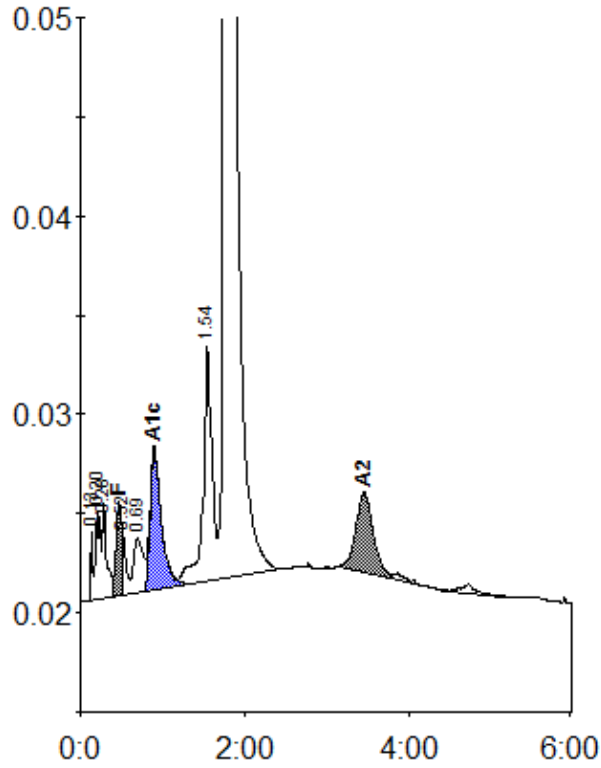

Peak table - ID: Y0158765

| Peak        | R.time | Height | Area    | Area % |
|-------------|--------|--------|---------|--------|
| Unknown     | 0.13   | 3526   | 5094    | 0.2    |
| A1a         | 0.20   | 4565   | 19258   | 0.9    |
| A1b         | 0.28   | 4813   | 17739   | 0.8    |
| F           | 0.47   | 4816   | 24610   | 1.0    |
| Unknown     | 0.52   | 3051   | 10731   | 0.5    |
| LA1c/CHb-1  | 0.69   | 2771   | 23044   | 1.0    |
| A1c         | 0.90   | 7173   | 68805   | 5.0    |
| P3          | 1.54   | 11823  | 91330   | 4.1    |
| A0          | 1.76   | 403765 | 1917134 | 85.7   |
| A2          | 3.45   | 4023   | 59585   | 3.1    |
| Total Area: |        |        | 2237331 |        |

| Concentration: | %   |
|----------------|-----|
| F              | 1.0 |
| A1c            | 5.0 |
| A2             | 3.1 |