

Patient report

Bio-Rad DATE: 12/13/2023
D-10 TIME: 02:27 PM
S/N: #DJ6F040603 Software version: 4.30-2
Sample ID: 09500186
Injection date 12/13/2023 02:20 PM
Injection #: 2 Method: HbA2/F
Rack #: --- Rack position: 2

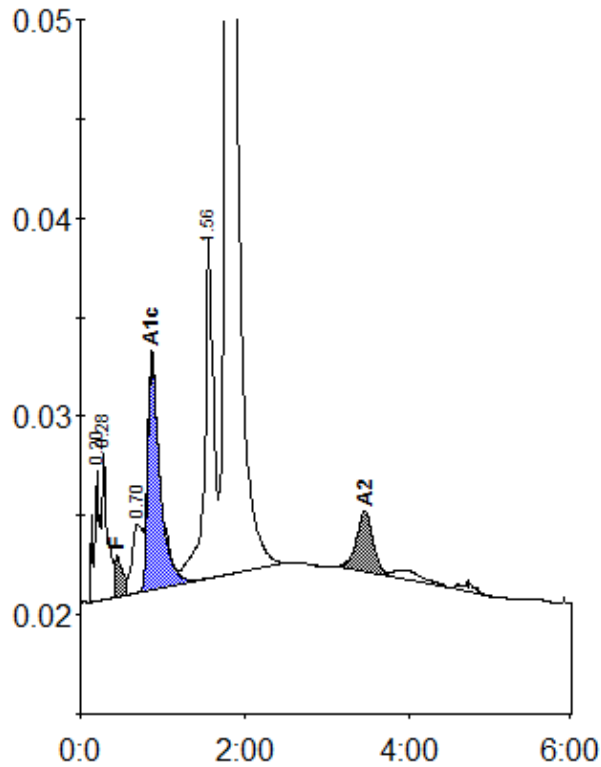

Peak table - ID: 09500186

| Peak | R.time | Height | Area | Area % |
|-------------|--------|---------|---------|---------|
| A1a | 0.20 | 6593 | 32240 | 1.4 |
| A1b | 0.28 | 7327 | 31272 | 1.4 |
| F | 0.44 | 2095 | 18958 | < 0.8 * |
| LA1c/CHb-1 | 0.70 | 3457 | 29212 | 1.3 |
| A1c | 0.87 | 11798 | 120665 | 7.3 |
| P3 | 1.56 | 17182 | 132611 | 5.9 |
| A0 | 1.77 | 385262 | 1837511 | 81.9 |
| A2 | 3.46 | 3032 | 42180 | 2.2 |
| Total Area: | | 2244650 | | |

| Concentration: | % |
|----------------|---------|
| F | < 0.8 * |
| A1c | 7.3 |
| A2 | 2.2 |