

Patient report

Bio-Rad DATE: 12/19/2023
D-10 TIME: 03:54 PM
S/N: #DJ6F040603 Software version: 4.30-2
Sample ID: Y0173627
Injection date 12/19/2023 03:16 PM
Injection #: 16 Method: HbA2/F
Rack #: --- Rack position: 9

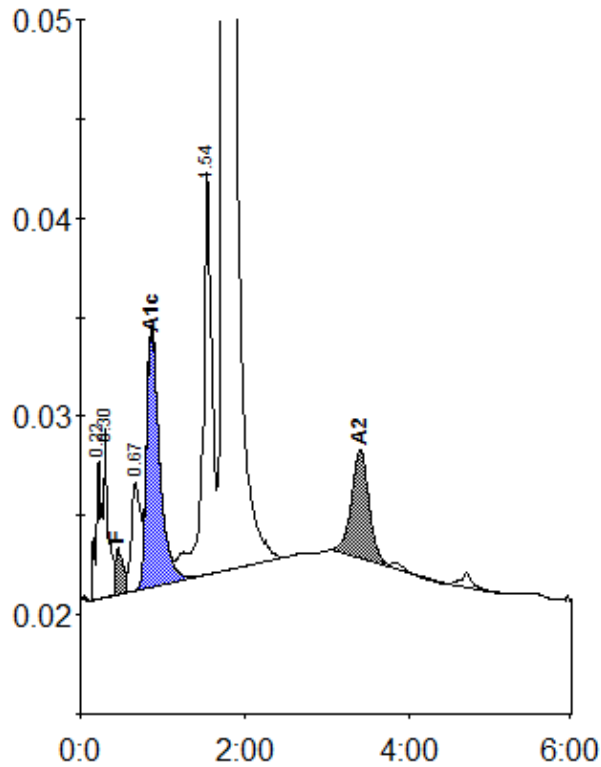

Peak table - ID: Y0173627

| Peak | R.time | Height | Area | Area % |
|-------------|--------|---------|---------|---------|
| A1a | 0.22 | 7141 | 23513 | 0.7 |
| A1b | 0.30 | 8507 | 39235 | 1.1 |
| F | 0.46 | 2341 | 21453 | < 0.8 * |
| LA1c/CHb-1 | 0.67 | 5441 | 43377 | 1.2 |
| A1c | 0.87 | 13194 | 144097 | 5.9 |
| P3 | 1.54 | 20260 | 159645 | 4.6 |
| A0 | 1.74 | 604807 | 2966747 | 85.2 |
| A2 | 3.40 | 5495 | 82028 | 2.7 |
| Total Area: | | 3480094 | | |

| Concentration: | % |
|----------------|---------|
| F | < 0.8 * |
| A1c | 5.9 |
| A2 | 2.7 |