

# Patient report

Bio-Rad                      DATE: 12/20/2023  
 D-10                         TIME: 12:23 PM  
 S/N: #DJ6F040603        Software version: 4.30-2  
 Sample ID:                 Y0006710  
 Injection date             12/20/2023 10:36 AM  
 Injection #: 6              Method: HbA2/F  
 Rack #: ---                 Rack position: 6

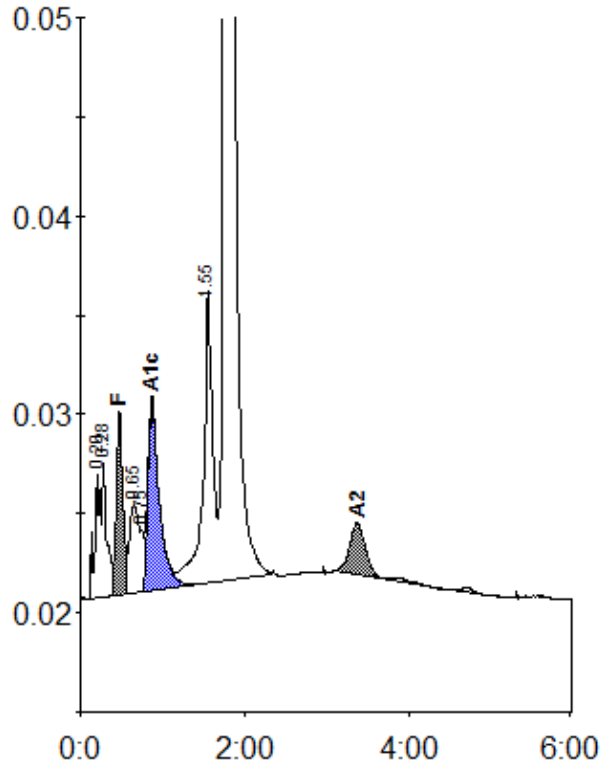

Peak table - ID: Y0006710

| Peak        | R.time | Height | Area    | Area % |
|-------------|--------|--------|---------|--------|
| A1a         | 0.20   | 6251   | 30689   | 1.5    |
| A1b         | 0.28   | 6988   | 25559   | 1.2    |
| F           | 0.48   | 9194   | 48681   | 2.5    |
| LA1c/CHb-1  | 0.65   | 4439   | 34477   | 1.7    |
| LA1c/CHb-2  | 0.75   | 3066   | 19051   | 0.9    |
| A1c         | 0.87   | 9546   | 92878   | 6.5    |
| P3          | 1.55   | 14756  | 119452  | 5.8    |
| A0          | 1.77   | 361161 | 1665432 | 80.4   |
| A2          | 3.38   | 2663   | 36348   | 2.0    |
| Total Area: |        |        | 2072568 |        |

| Concentration: | %   |
|----------------|-----|
| F              | 2.5 |
| A1c            | 6.5 |
| A2             | 2.0 |