

# Patient report

Bio-Rad                      DATE: 12/26/2023  
D-10                         TIME: 04:31 PM  
S/N: #DJ6F040603        Software version: 4.30-2  
Sample ID:                 A0557258  
Injection date             12/26/2023 03:41 PM  
Injection #: 6             Method: HbA2/F  
Rack #: ---                Rack position: 6

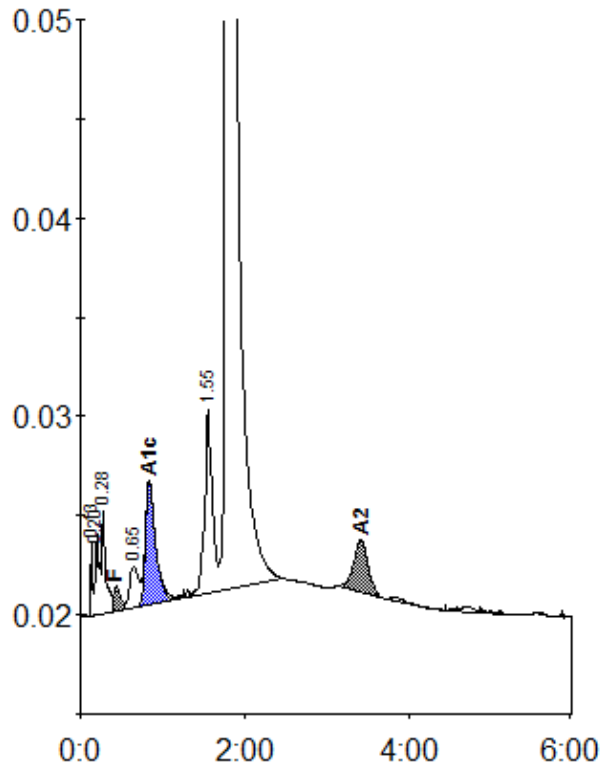

Peak table - ID: A0557258

| Peak        | R.time | Height  | Area    | Area %  |
|-------------|--------|---------|---------|---------|
| Unknown     | 0.13   | 3673    | 4998    | 0.3     |
| A1a         | 0.20   | 4033    | 14193   | 0.9     |
| A1b         | 0.28   | 5166    | 16349   | 1.0     |
| F           | 0.43   | 1263    | 8592    | < 0.8 * |
| LA1c/CHb-1  | 0.65   | 2095    | 15834   | 1.0     |
| A1c         | 0.84   | 6189    | 54339   | 5.3     |
| P3          | 1.55   | 9212    | 62649   | 3.8     |
| A0          | 1.78   | 292258  | 1422355 | 87.2    |
| A2          | 3.42   | 2643    | 32341   | 2.3     |
| Total Area: |        | 1631650 |         |         |

| Concentration: | %       |
|----------------|---------|
| F              | < 0.8 * |
| A1c            | 5.3     |
| A2             | 2.3     |