

Patient report

Bio-Rad DATE: 12/27/2023
 D-10 TIME: 03:36 PM
 S/N: #DJ6F040603 Software version: 4.30-2
 Sample ID: 09500728
 Injection date 12/27/2023 02:11 PM
 Injection #: 3 Method: HbA2/F
 Rack #: --- Rack position: 3

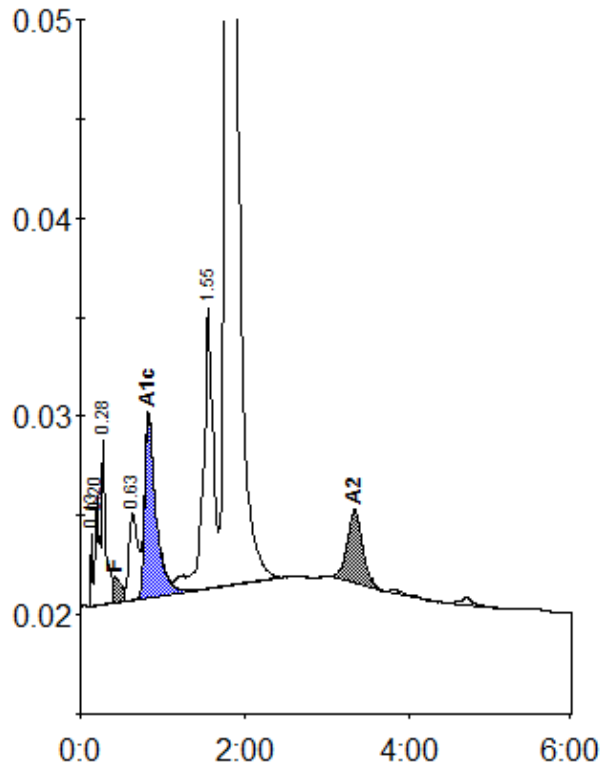

Peak table - ID: 09500728

| Peak | R.time | Height | Area | Area % |
|-------------|--------|---------|---------|---------|
| Unknown | 0.13 | 3636 | 4886 | 0.2 |
| A1a | 0.20 | 5511 | 19381 | 0.8 |
| A1b | 0.28 | 8279 | 26558 | 1.1 |
| F | 0.42 | 1285 | 15311 | < 0.8 * |
| LA1c/CHb-1 | 0.63 | 4354 | 33397 | 1.4 |
| A1c | 0.83 | 9159 | 86553 | 5.4 |
| P3 | 1.55 | 14088 | 119047 | 4.9 |
| A0 | 1.77 | 442526 | 2075552 | 85.4 |
| A2 | 3.34 | 3698 | 48553 | 2.3 |
| Total Area: | | 2429239 | | |

| Concentration: | % |
|----------------|---------|
| F | < 0.8 * |
| A1c | 5.4 |
| A2 | 2.3 |