

Patient report

Bio-Rad DATE: 12/29/2023
 D-10 TIME: 03:51 PM
 S/N: #DJ6F040603 Software version: 4.30-2
 Sample ID: Y0035086
 Injection date 12/29/2023 03:39 PM
 Injection #: 12 Method: HbA2/F
 Rack #: --- Rack position: 2

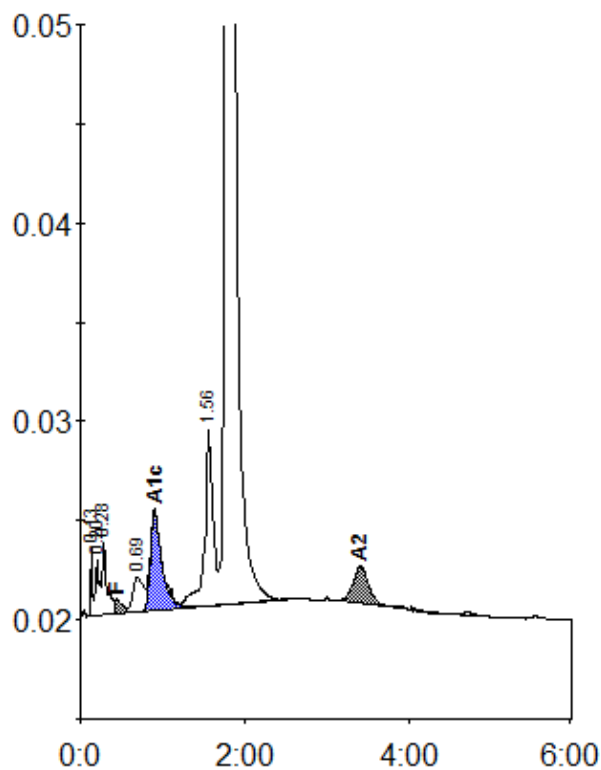

Peak table - ID: Y0035086

| Peak | R.time | Height | Area | Area % |
|-------------|--------|---------|---------|---------|
| Unknown | 0.13 | 3420 | 4364 | 0.3 |
| A1a | 0.20 | 2851 | 10688 | 0.8 |
| A1b | 0.28 | 3605 | 13389 | 1.0 |
| F | 0.44 | 754 | 6299 | < 0.8 * |
| LA1c/CHb-1 | 0.69 | 1772 | 15608 | 1.2 |
| A1c | 0.90 | 5075 | 49291 | 5.6 |
| P3 | 1.56 | 8891 | 64481 | 4.8 |
| A0 | 1.77 | 243118 | 1157694 | 86.0 |
| A2 | 3.41 | 1900 | 25092 | 2.2 |
| Total Area: | | 1346906 | | |

| Concentration: | % |
|----------------|---------|
| F | < 0.8 * |
| A1c | 5.6 |
| A2 | 2.2 |