

Patient report

Bio-Rad DATE: 01/15/2024
 D-10 TIME: 03:05 PM
 S/N: #DJ6F040603 Software version: 4.30-2
 Sample ID: A0589313
 Injection date 01/15/2024 02:33 PM
 Injection #: 4 Method: HbA2/F
 Rack #: --- Rack position: 4

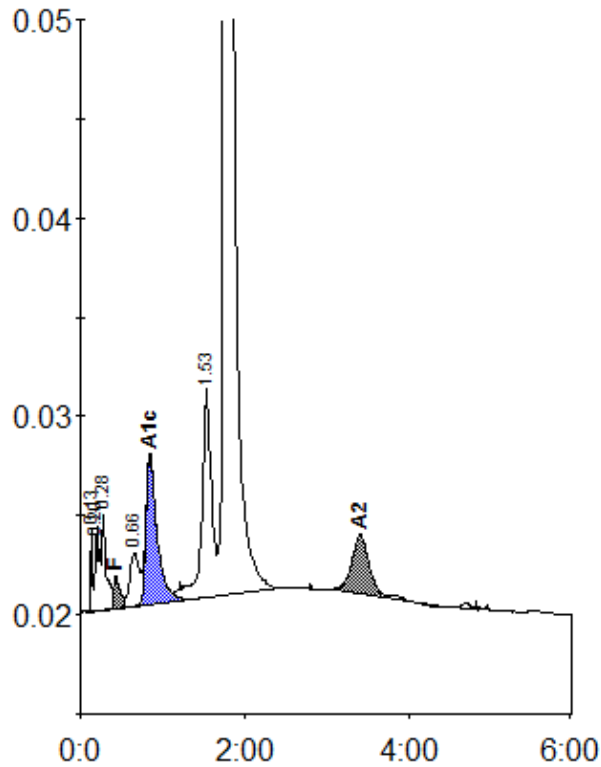

Peak table - ID: A0589313

| Peak | R.time | Height | Area | Area % |
|-------------|--------|---------|---------|---------|
| Unknown | 0.13 | 4063 | 5451 | 0.3 |
| A1a | 0.20 | 4254 | 11252 | 0.6 |
| A1b | 0.28 | 4876 | 21644 | 1.2 |
| F | 0.43 | 1628 | 10484 | < 0.8 * |
| LA1c/CHb-1 | 0.66 | 2669 | 20982 | 1.1 |
| A1c | 0.85 | 7472 | 70704 | 5.8 |
| P3 | 1.53 | 10576 | 87129 | 4.8 |
| A0 | 1.75 | 365061 | 1562785 | 85.3 |
| A2 | 3.41 | 2961 | 42697 | 2.7 |
| Total Area: | | 1833129 | | |

| Concentration: | % |
|----------------|---------|
| F | < 0.8 * |
| A1c | 5.8 |
| A2 | 2.7 |