

Patient report

Bio-Rad DATE: 01/18/2024
D-10 TIME: 02:29 PM
S/N: #DJ6F040603 Software version: 4.30-2
Sample ID: Y0008800
Injection date 01/18/2024 01:46 PM
Injection #: 3 Method: HbA2/F
Rack #: --- Rack position: 3

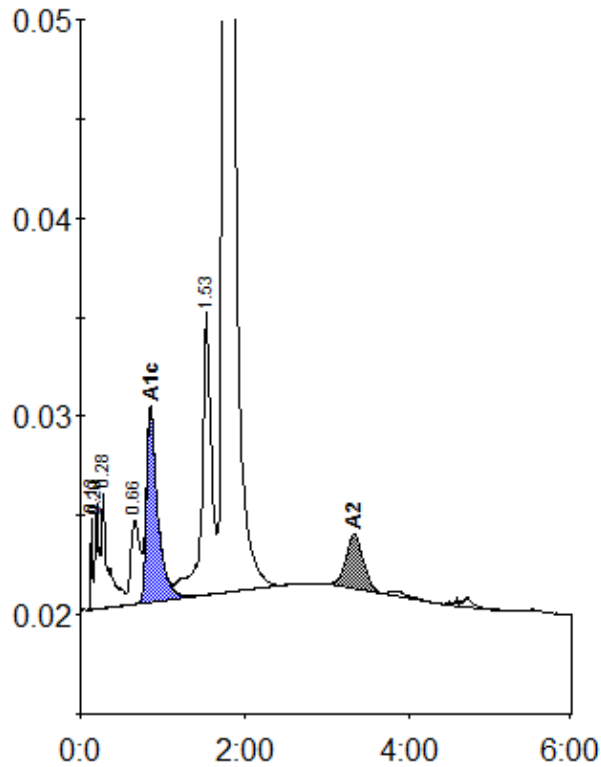

Peak table - ID: Y0008800

| Peak | R.time | Height | Area | Area % |
|-------------|--------|---------|---------|--------|
| Unknown | 0.13 | 4600 | 6488 | 0.3 |
| A1a | 0.20 | 5360 | 14177 | 0.6 |
| A1b | 0.28 | 5790 | 35087 | 1.4 |
| LA1c/CHb-1 | 0.66 | 4216 | 32512 | 1.3 |
| A1c | 0.85 | 9701 | 92108 | 5.6 |
| P3 | 1.53 | 14272 | 116742 | 4.7 |
| A0 | 1.75 | 441416 | 2121252 | 86.3 |
| A2 | 3.33 | 2714 | 39387 | 1.8 |
| Total Area: | | 2457753 | | |

| Concentration: | % |
|----------------|-----|
| A1c | 5.6 |
| A2 | 1.8 |