

KOS Diagnostic Lab

(A Unit of KOS Healthcare)

PROTEIN ELECTROPHORESIS

NAME SATINDER KUMAR **BARCODE ID** 01502649
AGE/SEX 90 YRS/M **DATE**

Chemistry Results **TP** 6.87(g/dl)

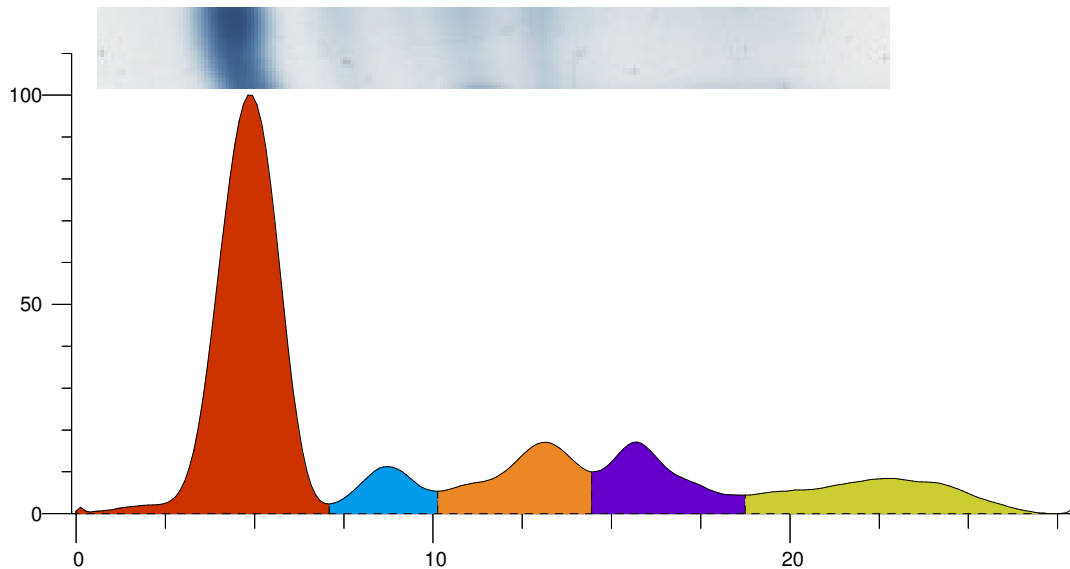

Index	Band	Area	Rel. Area	TP Conc. (g/dl)	Range (g/dl)	(mm)
1	Albumin	0.799	56.28%	3.87	3.50 ... 5.00	
2	Alpha 1	0.088	6.17%	0.42 H	0.11 ... 0.40	
3	Alpha 2	0.185	13.04%	0.90	0.43 ... 1.03	
4	Beta	0.169	11.92%	0.82	0.53 ... 1.40	
5	Gamma	0.179	12.59%	0.87	0.75 ... 1.80	
Total		1.419		6.87		

Ratio A/G 1.29

Comment:-

SERUM PROTEIN ELECTROPHORESIS SHOW INCREASED ALPHA 1 NO M BAND SEEN KINDLY CORRELATE CLINICALLY.

Dr Vinay Chopra
MD (Pathology and Microbiology)

Dr Yugam Chopra
MD (Pathology)