

# Patient report

Bio-Rad                      DATE: 02/10/2024  
D-10                         TIME: 04:45 PM  
S/N: #DJ6F040603        Software version: 4.30-2  
Sample ID:                 A0523606  
Injection date             02/10/2024 02:11 PM  
Injection #: 9             Method: HbA2/F  
Rack #: ---                Rack position: 9

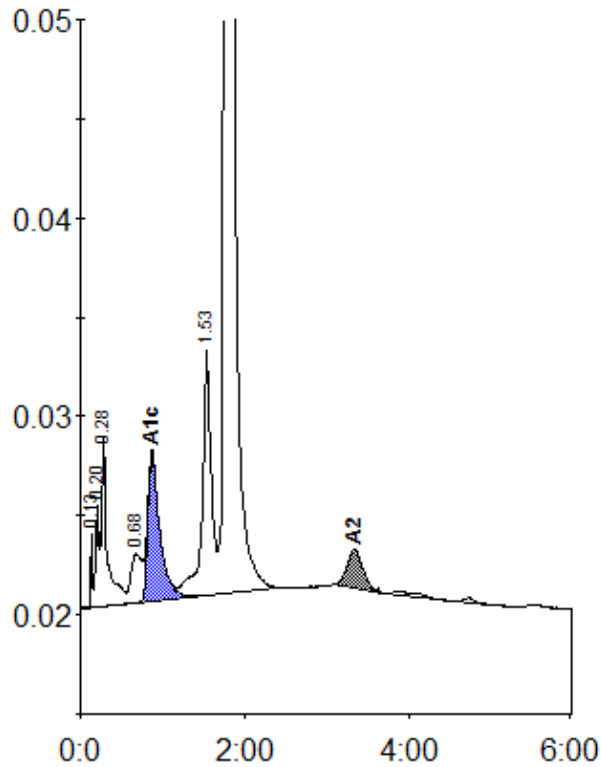

Peak table - ID: A0523606

| Peak        | R.time | Height  | Area    | Area % |
|-------------|--------|---------|---------|--------|
| Unknown     | 0.13   | 3716    | 4751    | 0.3    |
| A1a         | 0.20   | 5187    | 12861   | 0.8    |
| A1b         | 0.28   | 8665    | 42125   | 2.6    |
| LA1c/CHb-1  | 0.68   | 2467    | 22110   | 1.3    |
| A1c         | 0.87   | 7455    | 75476   | 6.2    |
| P3          | 1.53   | 12328   | 94664   | 5.8    |
| A0          | 1.77   | 302202  | 1365815 | 83.0   |
| A2          | 3.34   | 1978    | 27107   | 2.1    |
| Total Area: |        | 1644908 |         |        |

| Concentration: | %   |
|----------------|-----|
| A1c            | 6.2 |
| A2             | 2.1 |