

# Patient report

Bio-Rad                      DATE: 02/12/2024  
 D-10                         TIME: 04:36 PM  
 S/N: #DJ6F040603        Software version: 4.30-2  
 Sample ID:                 Y0029174  
 Injection date             02/12/2024 03:36 PM  
 Injection #: 2              Method: HbA2/F  
 Rack #: ---                 Rack position: 2

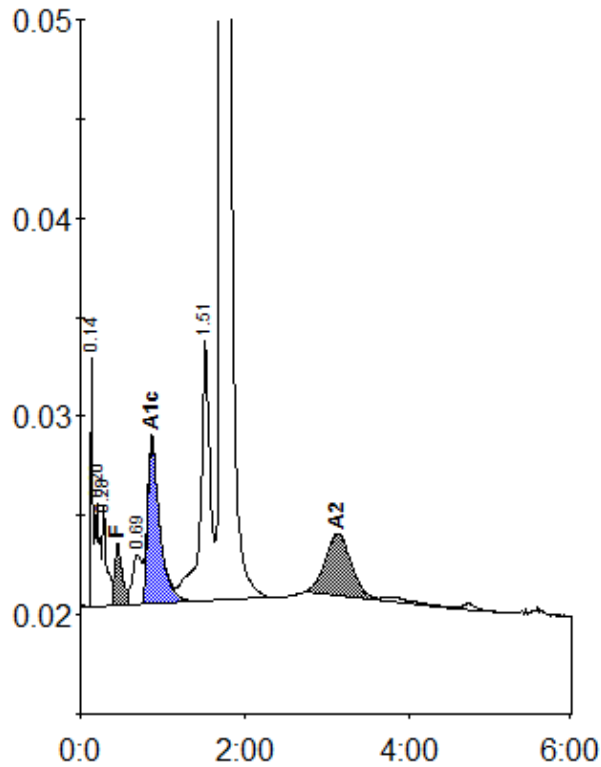

Peak table - ID: Y0029174

| Peak        | R.time | Height  | Area    | Area % |
|-------------|--------|---------|---------|--------|
| Unknown     | 0.14   | 12779   | 20548   | 0.9    |
| A1a         | 0.20   | 5191    | 20130   | 0.9    |
| A1b         | 0.28   | 5058    | 19391   | 0.8    |
| F           | 0.45   | 3165    | 20388   | 0.9    |
| LA1c/CHb-1  | 0.69   | 2522    | 19994   | 0.9    |
| A1c         | 0.87   | 8356    | 84091   | 5.2    |
| P3          | 1.51   | 13201   | 108824  | 4.7    |
| A0          | 1.72   | 444488  | 1946455 | 84.3   |
| A2          | 3.13   | 3136    | 68654   | 3.6    |
| Total Area: |        | 2308476 |         |        |

| Concentration: | %   |
|----------------|-----|
| F              | 0.9 |
| A1c            | 5.2 |
| A2             | 3.6 |