

Patient report

Bio-Rad DATE: 02/15/2024
 D-10 TIME: 05:11 PM
 S/N: #DJ6F040603 Software version: 4.30-2
 Sample ID: Y0076055
 Injection date 02/15/2024 03:51 PM
 Injection #: 9 Method: HbA2/F
 Rack #: --- Rack position: 2

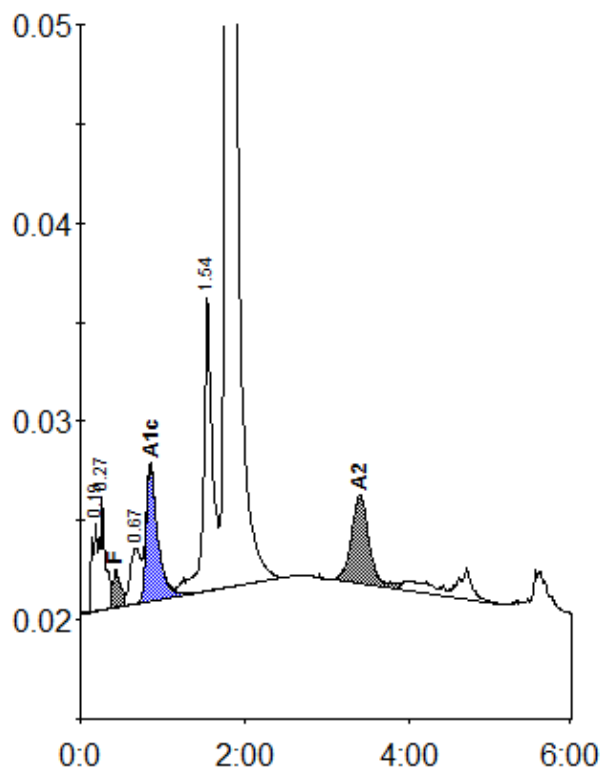

Peak table - ID: Y0076055

| Peak | R.time | Height | Area | Area % |
|-------------|--------|--------|---------|---------|
| A1a | 0.19 | 4423 | 18043 | 0.8 |
| A1b | 0.27 | 5630 | 28145 | 1.2 |
| F | 0.43 | 1875 | 16137 | < 0.8 * |
| LA1c/CHb-1 | 0.67 | 2816 | 24680 | 1.1 |
| A1c | 0.85 | 6795 | 67024 | 4.4 |
| P3 | 1.54 | 14764 | 111792 | 4.9 |
| A0 | 1.78 | 416220 | 1956900 | 85.4 |
| A2 | 3.41 | 4481 | 68332 | 3.6 |
| Total Area: | | | 2291053 | |

| Concentration: | % |
|----------------|---------|
| F | < 0.8 * |
| A1c | 4.4 |
| A2 | 3.6 |