

# Patient report

Bio-Rad                      DATE: 02/20/2024  
 D-10                         TIME: 04:02 AM  
 S/N: #DJ6F040603        Software version: 4.30-2  
 Sample ID:                 Y0077153  
 Injection date             02/20/2024 03:42 AM  
 Injection #: 4              Method: HbA2/F  
 Rack #: ---                Rack position: 1

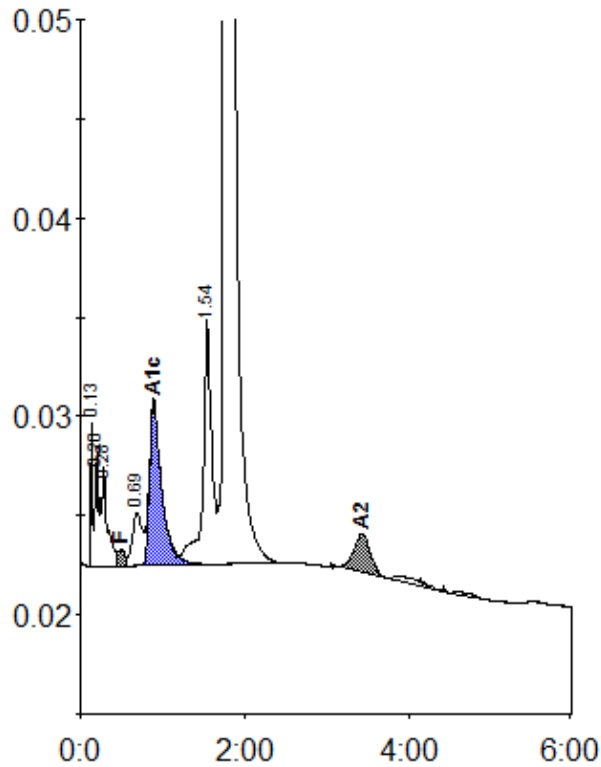

Peak table - ID: Y0077153

| Peak        | R.time | Height  | Area    | Area %  |
|-------------|--------|---------|---------|---------|
| Unknown     | 0.13   | 7238    | 9399    | 0.5     |
| A1a         | 0.20   | 5800    | 15165   | 0.8     |
| A1b         | 0.28   | 4950    | 27249   | 1.4     |
| F           | 0.50   | 804     | 5651    | < 0.8 * |
| LA1c/CHb-1  | 0.69   | 2634    | 21691   | 1.2     |
| A1c         | 0.89   | 8310    | 85321   | 6.1     |
| P3          | 1.54   | 12321   | 91090   | 4.8     |
| A0          | 1.77   | 344989  | 1598658 | 85.0    |
| A2          | 3.42   | 1907    | 26406   | 1.7     |
| Total Area: |        | 1880630 |         |         |

| Concentration: | %       |
|----------------|---------|
| F              | < 0.8 * |
| A1c            | 6.1     |
| A2             | 1.7     |