

# Patient report

Bio-Rad                      DATE: 02/21/2024  
D-10                         TIME: 04:15 PM  
S/N: #DJ6F040603        Software version: 4.30-2  
Sample ID:                 09502414  
Injection date             02/21/2024 11:14 AM  
Injection #: 6              Method: HbA2/F  
Rack #: ---                 Rack position: 6

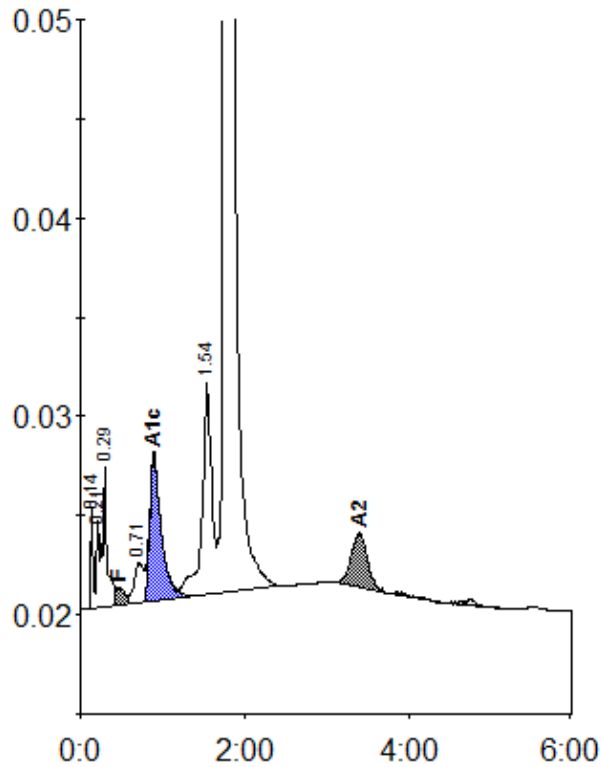

Peak table - ID: 09502414

| Peak        | R.time | Height  | Area    | Area %  |
|-------------|--------|---------|---------|---------|
| Unknown     | 0.14   | 5153    | 9557    | 0.5     |
| A1a         | 0.21   | 4453    | 11800   | 0.6     |
| A1b         | 0.29   | 7082    | 27080   | 1.4     |
| F           | 0.47   | 916     | 10089   | < 0.8 * |
| LA1c/CHb-1  | 0.71   | 2049    | 16603   | 0.9     |
| A1c         | 0.89   | 7430    | 73413   | 5.5     |
| P3          | 1.54   | 10753   | 88620   | 4.7     |
| A0          | 1.76   | 356180  | 1592745 | 85.3    |
| A2          | 3.40   | 2764    | 38292   | 2.5     |
| Total Area: |        | 1868197 |         |         |

| Concentration: | %       |
|----------------|---------|
| F              | < 0.8 * |
| A1c            | 5.5     |
| A2             | 2.5     |