

Patient report

Bio-Rad DATE: 02/22/2024
 D-10 TIME: 05:43 PM
 S/N: #DJ6F040603 Software version: 4.30-2
 Sample ID: A0581973
 Injection date 02/22/2024 03:20 PM
 Injection #: 6 Method: HbA2/F
 Rack #: --- Rack position: 6

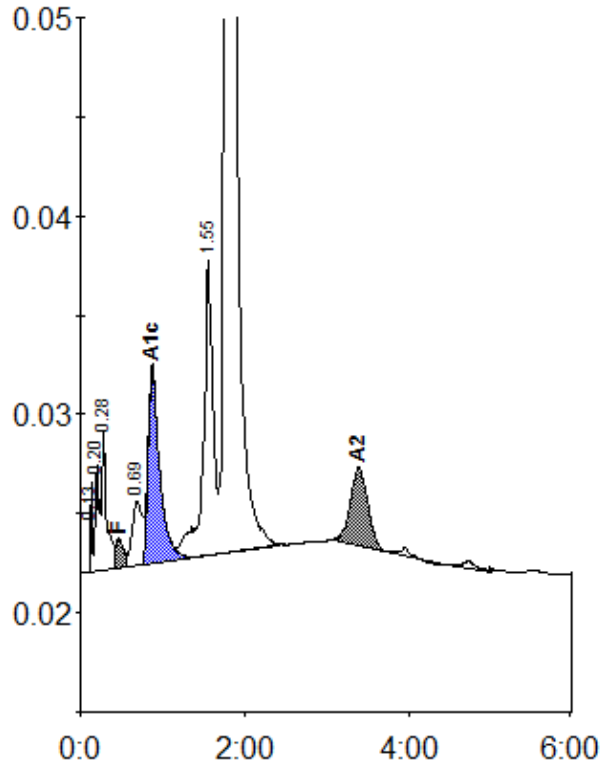

Peak table - ID: A0581973

| Peak | R.time | Height | Area | Area % |
|-------------|--------|---------|---------|---------|
| Unknown | 0.13 | 4606 | 5537 | 0.2 |
| A1a | 0.20 | 5401 | 14347 | 0.6 |
| A1b | 0.28 | 7162 | 31988 | 1.3 |
| F | 0.46 | 1499 | 13748 | < 0.8 * |
| LA1c/CHb-1 | 0.69 | 3249 | 26977 | 1.1 |
| A1c | 0.87 | 9856 | 96581 | 5.3 |
| P3 | 1.55 | 14868 | 123747 | 4.9 |
| A0 | 1.77 | 475859 | 2169085 | 85.4 |
| A2 | 3.39 | 3946 | 58259 | 2.7 |
| Total Area: | | 2540268 | | |

| Concentration: | % |
|----------------|---------|
| F | < 0.8 * |
| A1c | 5.3 |
| A2 | 2.7 |