

# Patient report

Bio-Rad DATE: 02/23/2024  
 D-10 TIME: 03:36 PM  
 S/N: #DJ6F040603 Software version: 4.30-2  
 Sample ID: A0559851  
 Injection date 02/23/2024 02:07 PM  
 Injection #: 3 Method: HbA2/F  
 Rack #: --- Rack position: 3

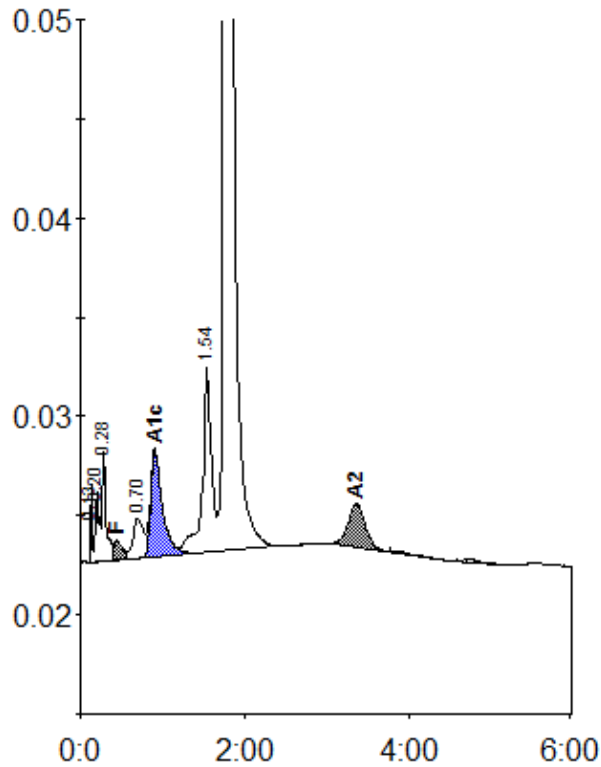

Peak table - ID: A0559851

| Peak        | R.time | Height  | Area    | Area %  |
|-------------|--------|---------|---------|---------|
| Unknown     | 0.13   | 3968    | 4385    | 0.3     |
| A1a         | 0.20   | 3478    | 8900    | 0.6     |
| A1b         | 0.28   | 5552    | 21155   | 1.3     |
| F           | 0.44   | 1024    | 8332    | < 0.8 * |
| LA1c/CHb-1  | 0.70   | 1998    | 17815   | 1.1     |
| A1c         | 0.90   | 5355    | 52604   | 4.8     |
| P3          | 1.54   | 9375    | 72170   | 4.5     |
| A0          | 1.76   | 332356  | 1383199 | 86.5    |
| A2          | 3.35   | 2193    | 31113   | 2.4     |
| Total Area: |        | 1599672 |         |         |

| Concentration: | %       |
|----------------|---------|
| F              | < 0.8 * |
| A1c            | 4.8     |
| A2             | 2.4     |