

KOS Diagnostic Lab

(A Unit of KOS Healthcare)

PROTEIN ELECTROPHORESIS

NAME RAM CHNAD **BARCODE ID** A0004032
AGE/SEX 70 YRS/M **DATE**

Chemistry Results **TP** 9.51(g/dl)

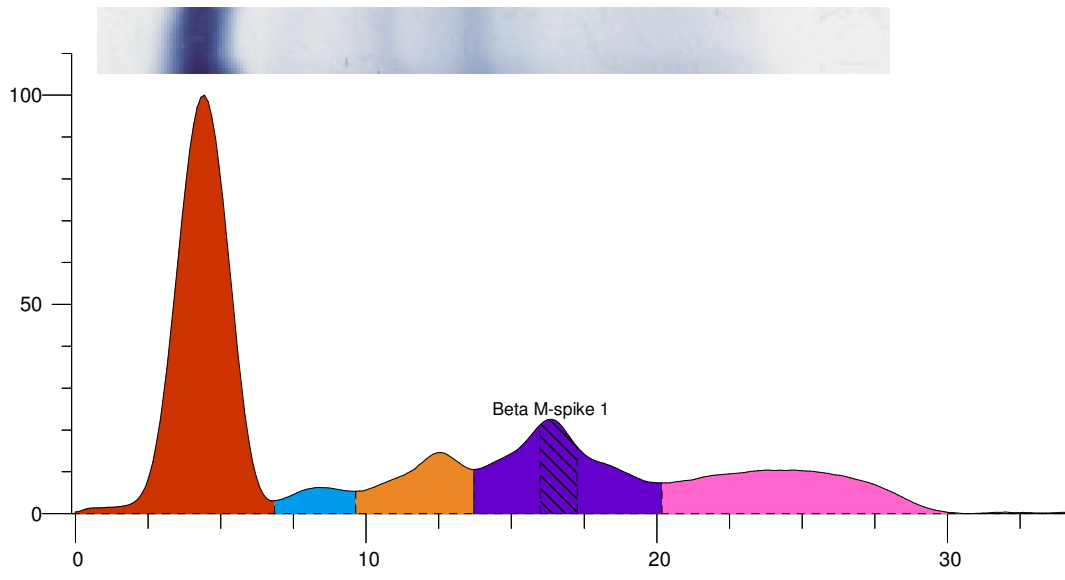

Index	Band	Area	Rel. Area	TP Conc. (g/dl)	Range (g/dl)	(mm)
1	Albumin	1.090	49.60%	4.72	3.50 ... 5.00	
2	Alpha 1	0.074	3.35%	0.32	0.11 ... 0.40	
3	Alpha 2	0.206	9.40%	0.89	0.43 ... 1.03	
4	Beta	0.450	20.49%	1.95 H	0.53 ... 1.40	
5	Gamma	0.377	17.15%	1.63	0.75 ... 1.80	
Total		2.197		9.51		
5 M	Beta M-spike 1	0.130	5.93%	0.56		
Ratio A/G			0.98			

Comment:-

SERUM PROTEIN ELECTROPHORESIS SHOWS THE M BAND SEEN IN THE BETA GLOBULIN REGION . M SPIKE IS 0.56. KINDLY CORRELATE CLINICALLY .ADVICE IFE.

Dr Vinay Chopra
MD (Pathology and Microbiology)

Dr Yugam Chopra
MD (Pathology)