

Patient report

Bio-Rad DATE: 02/26/2024
D-10 TIME: 05:38 PM
S/N: #DJ6F040603 Software version: 4.30-2
Sample ID: A0400839
Injection date 02/26/2024 05:30 PM
Injection #: 7 Method: HbA2/F
Rack #: --- Rack position: 1

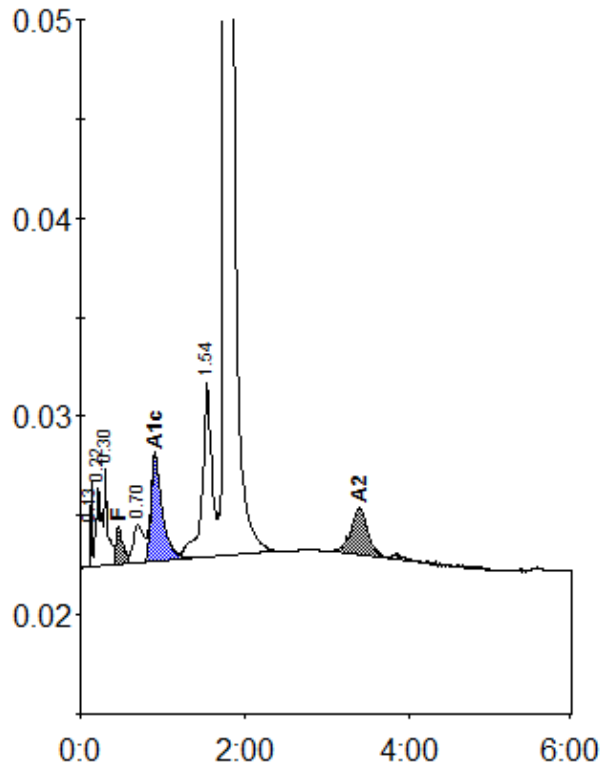

Peak table - ID: A0400839

| Peak | R.time | Height | Area | Area % |
|-------------|--------|---------|---------|--------|
| Unknown | 0.13 | 4278 | 4614 | 0.3 |
| A1a | 0.22 | 3982 | 17827 | 1.2 |
| A1b | 0.30 | 4922 | 16236 | 1.1 |
| F | 0.46 | 1970 | 12538 | 0.9 |
| LA1c/CHb-1 | 0.70 | 1961 | 17238 | 1.2 |
| A1c | 0.91 | 5416 | 52374 | 5.3 |
| P3 | 1.54 | 8925 | 71324 | 5.0 |
| A0 | 1.77 | 282521 | 1202852 | 84.3 |
| A2 | 3.40 | 2336 | 32528 | 2.8 |
| Total Area: | | 1427532 | | |

| Concentration: | % |
|----------------|-----|
| F | 0.9 |
| A1c | 5.3 |
| A2 | 2.8 |