

Patient report

Bio-Rad DATE: 03/15/2024
 D-10 TIME: 05:08 PM
 S/N: #DJ6F040603 Software version: 4.30-2
 Sample ID: 10504775
 Injection date 03/15/2024 04:30 PM
 Injection #: 8 Method: HbA2/F
 Rack #: --- Rack position: 1

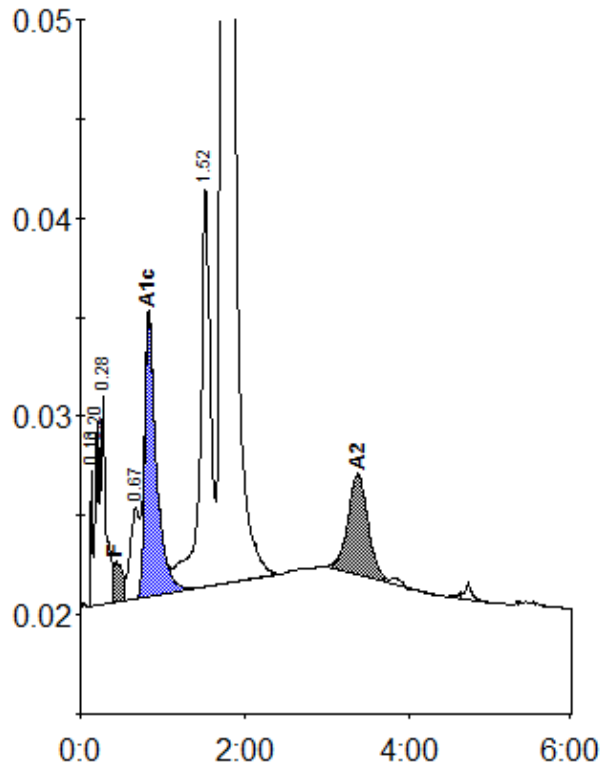

Peak table - ID: 10504775

| Peak | R.time | Height | Area | Area % |
|-------------|--------|--------|---------|--------|
| Unknown | 0.13 | 6857 | 10402 | 0.3 |
| A1a | 0.20 | 9320 | 24709 | 0.7 |
| A1b | 0.28 | 10481 | 50079 | 1.4 |
| F | 0.43 | 1995 | 38532 | 1.2 |
| LA1c/CHb-1 | 0.67 | 4631 | 35523 | 1.0 |
| A1c | 0.83 | 14041 | 138946 | 5.5 |
| P3 | 1.52 | 20123 | 175938 | 5.1 |
| A0 | 1.74 | 570323 | 2901766 | 83.8 |
| A2 | 3.38 | 5012 | 86970 | 2.9 |
| Total Area: | | | 3462864 | |

| Concentration: | % |
|----------------|-----|
| F | 1.2 |
| A1c | 5.5 |
| A2 | 2.9 |