

# Patient report

Bio-Rad DATE: 03/18/2024  
 D-10 TIME: 06:33 PM  
 S/N: #DJ6F040603 Software version: 4.30-2  
 Sample ID: Y0047542  
 Injection date 03/18/2024 04:50 PM  
 Injection #: 11 Method: HbA2/F  
 Rack #: --- Rack position: 2

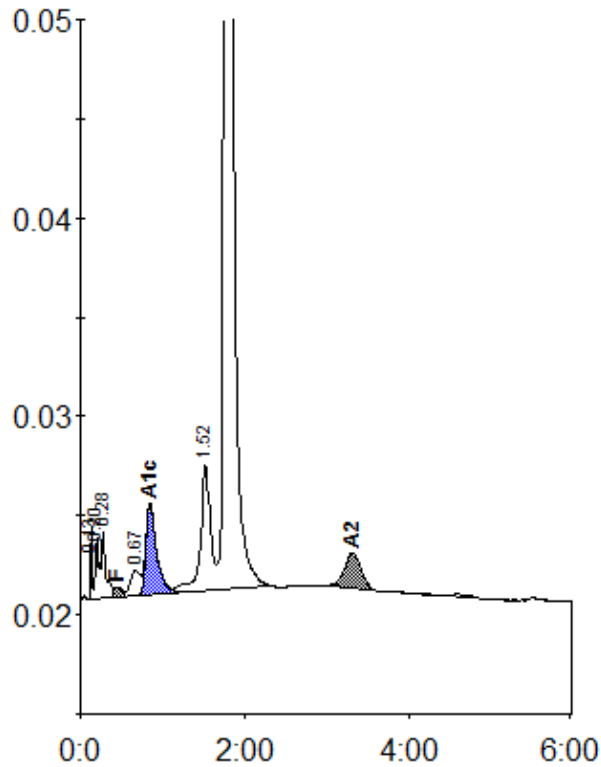

Peak table - ID: Y0047542

| Peak        | R.time | Height  | Area    | Area %  |
|-------------|--------|---------|---------|---------|
| Unknown     | 0.13   | 3663    | 4501    | 0.4     |
| A1a         | 0.20   | 3143    | 10189   | 0.8     |
| A1b         | 0.28   | 3360    | 11720   | 1.0     |
| F           | 0.44   | 546     | 5777    | < 0.8 * |
| LA1c/CHb-1  | 0.67   | 1321    | 10999   | 0.9     |
| A1c         | 0.85   | 4577    | 42297   | 5.0     |
| P3          | 1.52   | 6363    | 55299   | 4.5     |
| A0          | 1.77   | 246312  | 1053897 | 86.4    |
| A2          | 3.31   | 1788    | 25110   | 2.5     |
| Total Area: |        | 1219790 |         |         |

| Concentration: | %       |
|----------------|---------|
| F              | < 0.8 * |
| A1c            | 5.0     |
| A2             | 2.5     |