

Patient report

Bio-Rad DATE: 03/21/2024
 D-10 TIME: 03:59 PM
 S/N: #DJ6F040603 Software version: 4.30-2
 Sample ID: Y0066880
 Injection date 03/21/2024 03:54 PM
 Injection #: 12 Method: HbA2/F
 Rack #: --- Rack position: 2

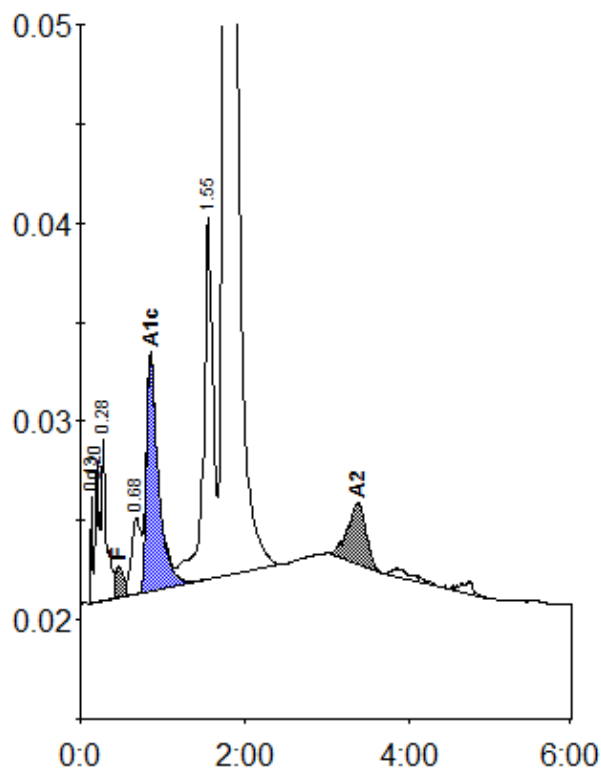

Peak table - ID: Y0066880

| Peak | R.time | Height | Area | Area % |
|-------------|--------|--------|---------|---------|
| Unknown | 0.13 | 5310 | 6895 | 0.2 |
| A1a | 0.20 | 7025 | 18225 | 0.6 |
| A1b | 0.28 | 8265 | 37353 | 1.1 |
| F | 0.46 | 1550 | 14184 | < 0.8 * |
| LA1c/CHb-1 | 0.68 | 3849 | 30738 | 0.9 |
| A1c | 0.85 | 11848 | 118398 | 5.1 |
| P3 | 1.55 | 18256 | 148149 | 4.6 |
| A0 | 1.76 | 563532 | 2826491 | 87.0 |
| A2 | 3.38 | 3093 | 49492 | 1.8 |
| Total Area: | | | 3249924 | |

| Concentration: | % |
|----------------|---------|
| F | < 0.8 * |
| A1c | 5.1 |
| A2 | 1.8 |