

KOS Diagnostic Lab

(A Unit of KOS Healthcare)

PROTEIN ELECTROPHORESIS

NAME ASHOK KUMAR
AGE/SEX 61 YRS/M

BARCODE ID 01507447
DATE

Chemistry Results

TP 7.02(g/dl)

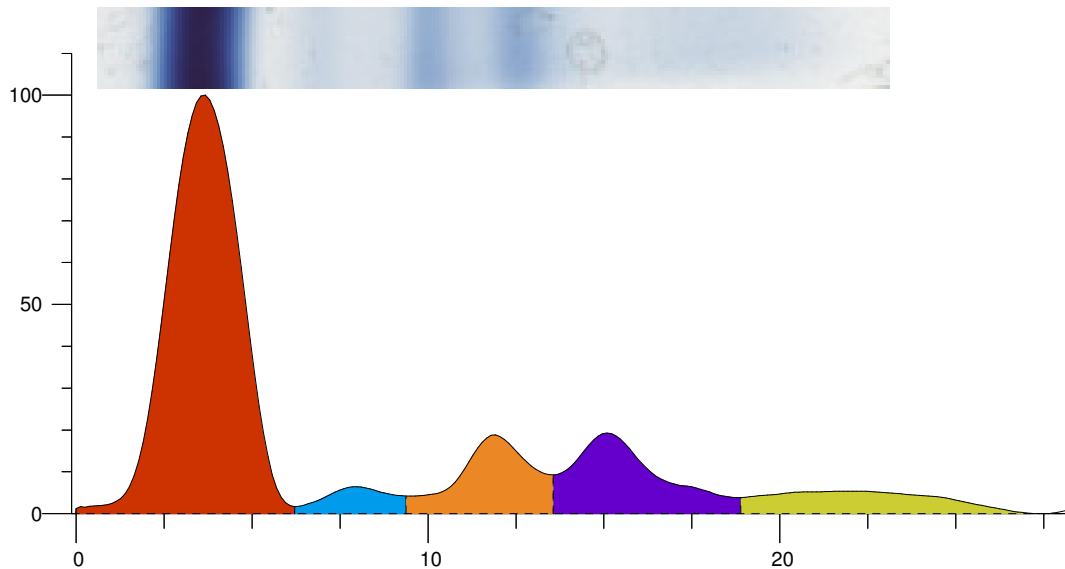

Index	Band	Area	Rel. Area	TP Conc. (g/dl)	Range (g/dl)	(mm)
1	Albumin	1.588	62.02%	4.35	3.50 ... 5.00	
2	Alpha 1	0.096	3.74%	0.26	0.11 ... 0.40	
3	Alpha 2	0.297	11.62%	0.82	0.43 ... 1.03	
4	Beta	0.368	14.37%	1.01	0.53 ... 1.40	
5	Gamma	0.211	8.26%	0.58 L	0.75 ... 1.80	
Total		2.560		7.02		

Ratio A/G 1.63

Comment:-

SERUM PROTEIN ELECTROPHORSIS SHOW HYPO GAMMA GLOBULIN NO M BAND SEEN KINDLY CORRELATE CLINICALLY.

Dr Vinay Chopra
MD (Pathology and Microbiology)

Dr Yugam Chopra
MD (Pathology)