

Patient report

Bio-Rad DATE: 04/18/2024
 D-10 TIME: 04:08 PM
 S/N: #DJ6F040603 Software version: 4.30-2
 Sample ID: A0228572
 Injection date 04/18/2024 04:08 PM
 Injection #: 11 Method: HbA2/F
 Rack #: --- Rack position: 3

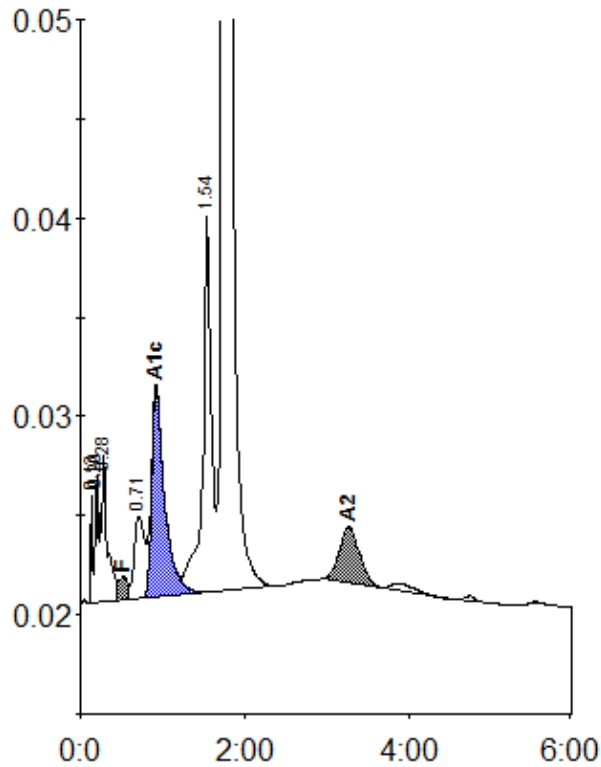

Peak table - ID: A0228572

| Peak | R.time | Height | Area | Area % |
|-------------|--------|--------|---------|---------|
| Unknown | 0.13 | 5422 | 7204 | 0.3 |
| A1a | 0.20 | 6485 | 16595 | 0.7 |
| A1b | 0.28 | 7428 | 38995 | 1.7 |
| F | 0.52 | 1131 | 19089 | < 0.8 * |
| LA1c/CHb-1 | 0.71 | 4144 | 37150 | 1.6 |
| A1c | 0.92 | 10488 | 115604 | 6.7 |
| P3 | 1.54 | 19065 | 138939 | 5.9 |
| A0 | 1.74 | 444517 | 1938905 | 82.1 |
| A2 | 3.26 | 2835 | 48231 | 2.5 |
| Total Area: | | | 2360712 | |

| Concentration: | % |
|----------------|---------|
| F | < 0.8 * |
| A1c | 6.7 |
| A2 | 2.5 |