

Patient report

Bio-Rad DATE: 04/21/2024
 D-10 TIME: 09:48 AM
 S/N: #DJ6F040603 Software version: 4.30-2
 Sample ID: 10507811
 Injection date 04/21/2024 09:10 AM
 Injection #: 4 Method: HbA2/F
 Rack #: --- Rack position: 4

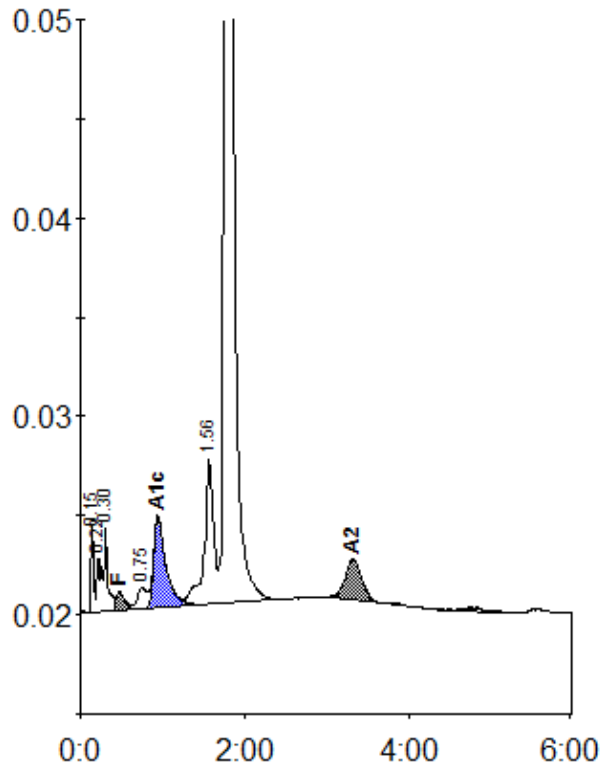

Peak table - ID: 10507811

| Peak | R.time | Height | Area | Area % |
|-------------|--------|--------|---------|---------|
| Unknown | 0.15 | 4586 | 9894 | 0.8 |
| A1a | 0.22 | 2818 | 7187 | 0.6 |
| A1b | 0.30 | 4343 | 17728 | 1.4 |
| F | 0.48 | 955 | 7502 | < 0.8 * |
| LA1c/CHb-1 | 0.75 | 1043 | 8783 | 0.7 |
| A1c | 0.94 | 4560 | 48166 | 5.6 |
| P3 | 1.56 | 7376 | 58353 | 4.5 |
| A0 | 1.77 | 279658 | 1113621 | 85.7 |
| A2 | 3.32 | 2030 | 28118 | 2.7 |
| Total Area: | | | 1299352 | |

| Concentration: | % |
|----------------|---------|
| F | < 0.8 * |
| A1c | 5.6 |
| A2 | 2.7 |