

Patient report

Bio-Rad DATE: 04/25/2024
 D-10 TIME: 03:47 PM
 S/N: #DJ6F040603 Software version: 4.30-2
 Sample ID: Y0040813
 Injection date 04/25/2024 03:45 PM
 Injection #: 10 Method: HbA2/F
 Rack #: --- Rack position: 10

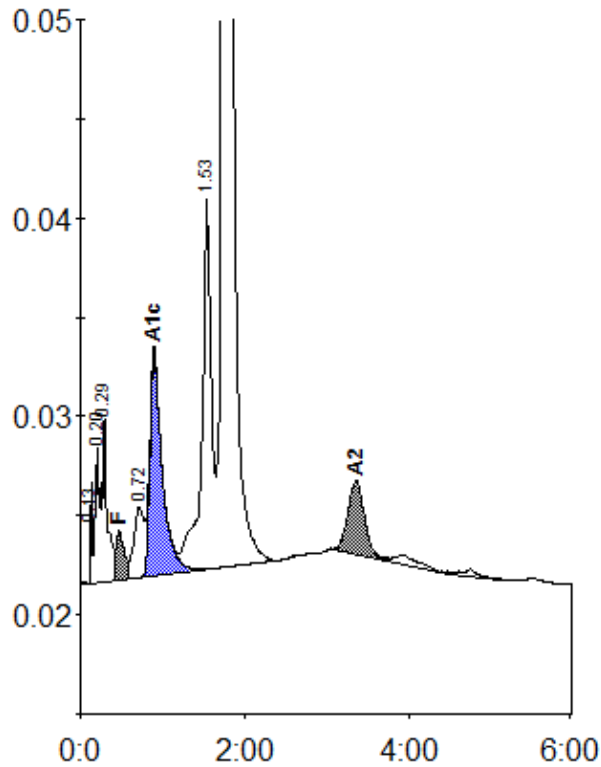

Peak table - ID: Y0040813

| Peak | R.time | Height | Area | Area % |
|-------------|--------|--------|---------|---------|
| Unknown | 0.13 | 5127 | 6757 | 0.3 |
| A1a | 0.20 | 6953 | 21523 | 0.8 |
| A1b | 0.29 | 8448 | 38962 | 1.5 |
| F | 0.47 | 2506 | 21260 | < 0.8 * |
| LA1c/CHb-1 | 0.72 | 3575 | 29372 | 1.1 |
| A1c | 0.90 | 11357 | 118020 | 5.6 |
| P3 | 1.53 | 18719 | 148840 | 5.6 |
| A0 | 1.74 | 491781 | 2215451 | 83.5 |
| A2 | 3.36 | 3723 | 53382 | 2.3 |
| Total Area: | | | 2653567 | |

| Concentration: | % |
|----------------|---------|
| F | < 0.8 * |
| A1c | 5.6 |
| A2 | 2.3 |