

Patient report

Bio-Rad DATE: 04/27/2024
 D-10 TIME: 03:02 PM
 S/N: #DJ6F040603 Software version: 4.30-2
 Sample ID: RACK-10-10-27-4-2024
 Injection date 04/27/2024 02:37 PM
 Injection #: 10 Method: HbA2/F
 Rack #: --- Rack position: 10

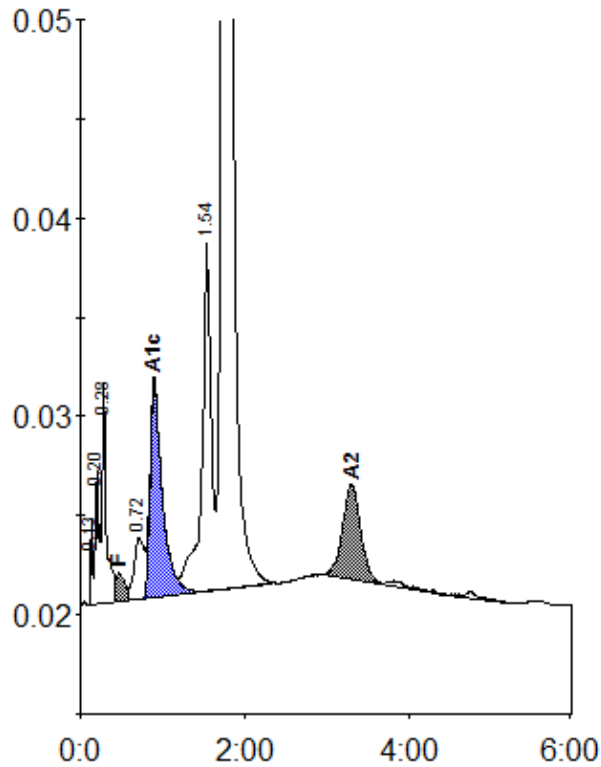

Peak table - ID: RACK-10-10-27-4-2024

| Peak | R.time | Height | Area | Area % |
|-------------|--------|---------|---------|---------|
| Unknown | 0.13 | 4277 | 6104 | 0.2 |
| A1a | 0.20 | 6767 | 16762 | 0.6 |
| A1b | 0.28 | 11073 | 42508 | 1.5 |
| F | 0.47 | 1444 | 16915 | < 0.8 * |
| LA1c/CHb-1 | 0.72 | 3098 | 25218 | 0.9 |
| A1c | 0.90 | 10963 | 113548 | 5.0 |
| P3 | 1.54 | 17565 | 138072 | 4.8 |
| A0 | 1.73 | 532032 | 2463194 | 85.0 |
| A2 | 3.30 | 4833 | 74501 | 2.9 |
| Total Area: | | 2896821 | | |

| Concentration: | % |
|----------------|---------|
| F | < 0.8 * |
| A1c | 5.0 |
| A2 | 2.9 |