

Patient report

Bio-Rad DATE: 05/01/2024
 D-10 TIME: 04:52 PM
 S/N: #DJ6F040603 Software version: 4.30-2
 Sample ID: Y0241207
 Injection date 05/01/2024 03:49 PM
 Injection #: 4 Method: HbA2/F
 Rack #: --- Rack position: 4

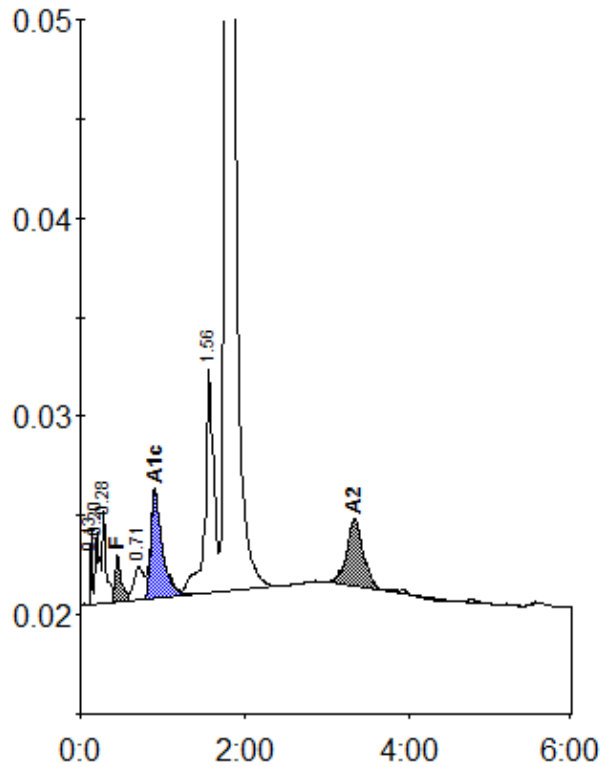

Peak table - ID: Y0241207

| Peak | R.time | Height | Area | Area % |
|-------------|--------|---------|---------|---------|
| Unknown | 0.13 | 3885 | 4768 | 0.2 |
| A1a | 0.20 | 3683 | 13969 | 0.7 |
| A1b | 0.28 | 4715 | 15012 | 0.8 |
| F | 0.45 | 2351 | 13222 | < 0.8 * |
| LA1c/CHb-1 | 0.71 | 1680 | 14560 | 0.8 |
| A1c | 0.91 | 5505 | 53983 | 3.7 |
| P3 | 1.56 | 11402 | 84528 | 4.4 |
| A0 | 1.77 | 416896 | 1683966 | 87.2 |
| A2 | 3.34 | 3370 | 47912 | 2.9 |
| Total Area: | | 1931921 | | |

| Concentration: | % |
|----------------|---------|
| F | < 0.8 * |
| A1c | 3.7 |
| A2 | 2.9 |