

Patient report

Bio-Rad DATE: 05/04/2024
 D-10 TIME: 04:25 PM
 S/N: #DJ6F040603 Software version: 4.30-2
 Sample ID: Y0241826
 Injection date 05/04/2024 04:19 PM
 Injection #: 8 Method: HbA2/F
 Rack #: --- Rack position: 8

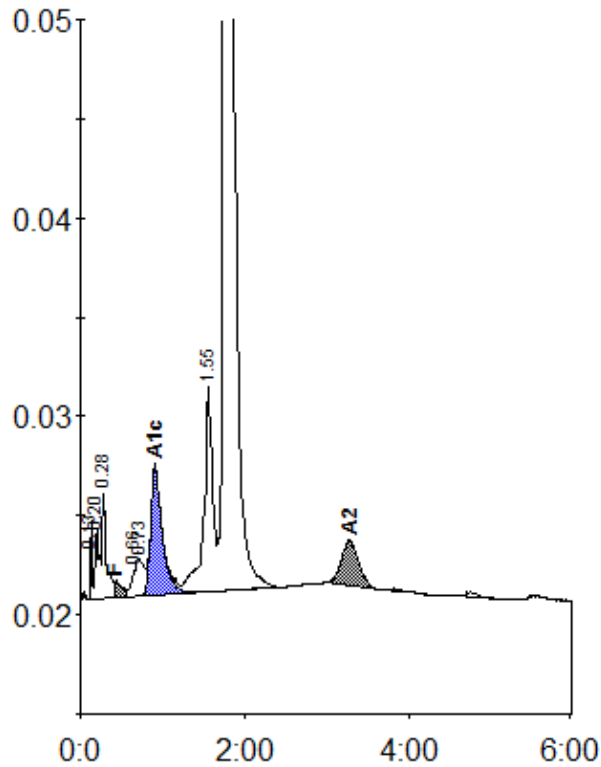

Peak table - ID: Y0241826

| Peak | R.time | Height | Area | Area % |
|-------------|--------|---------|---------|---------|
| Unknown | 0.13 | 3955 | 4557 | 0.3 |
| A1a | 0.20 | 3519 | 13373 | 0.9 |
| A1b | 0.28 | 5560 | 17459 | 1.1 |
| F | 0.43 | 889 | 7212 | < 0.8 * |
| LA1c/CHb-1 | 0.66 | 1292 | 5239 | 0.3 |
| LA1c/CHb-2 | 0.73 | 1899 | 12996 | 0.8 |
| A1c | 0.91 | 6398 | 64441 | 5.3 |
| P3 | 1.55 | 10376 | 78208 | 5.0 |
| A0 | 1.76 | 320665 | 1327391 | 84.8 |
| A2 | 3.27 | 2285 | 33721 | 2.5 |
| Total Area: | | 1564597 | | |

| Concentration: | % |
|----------------|---------|
| F | < 0.8 * |
| A1c | 5.3 |
| A2 | 2.5 |