

Patient report

Bio-Rad DATE: 05/11/2024
 D-10 TIME: 04:31 PM
 S/N: #DJ6F040603 Software version: 4.30-2
 Sample ID: A0366136
 Injection date 05/11/2024 04:16 PM
 Injection #: 5 Method: HbA2/F
 Rack #: --- Rack position: 5

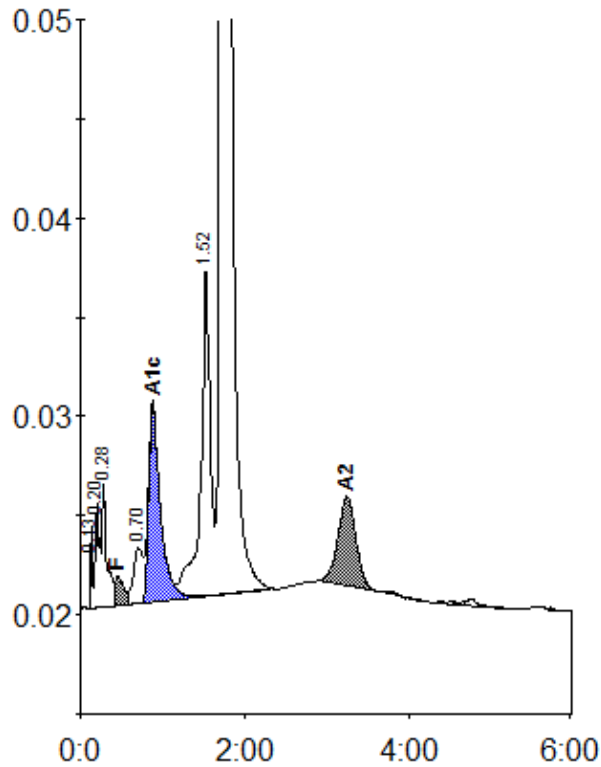

Peak table - ID: A0366136

| Peak | R.time | Height | Area | Area % |
|-------------|--------|---------|---------|---------|
| Unknown | 0.13 | 4174 | 5477 | 0.2 |
| A1a | 0.20 | 5262 | 20355 | 0.7 |
| A1b | 0.28 | 6356 | 23507 | 0.8 |
| F | 0.46 | 1478 | 15281 | < 0.8 * |
| LA1c/CHb-1 | 0.70 | 2802 | 22054 | 0.8 |
| A1c | 0.88 | 9935 | 97188 | 4.3 |
| P3 | 1.52 | 16509 | 133530 | 4.6 |
| A0 | 1.72 | 563573 | 2486816 | 86.6 |
| A2 | 3.24 | 4508 | 68972 | 2.7 |
| Total Area: | | 2873181 | | |

| Concentration: | % |
|----------------|---------|
| F | < 0.8 * |
| A1c | 4.3 |
| A2 | 2.7 |